GUERNSEY
BREEDERS' JOURNAL

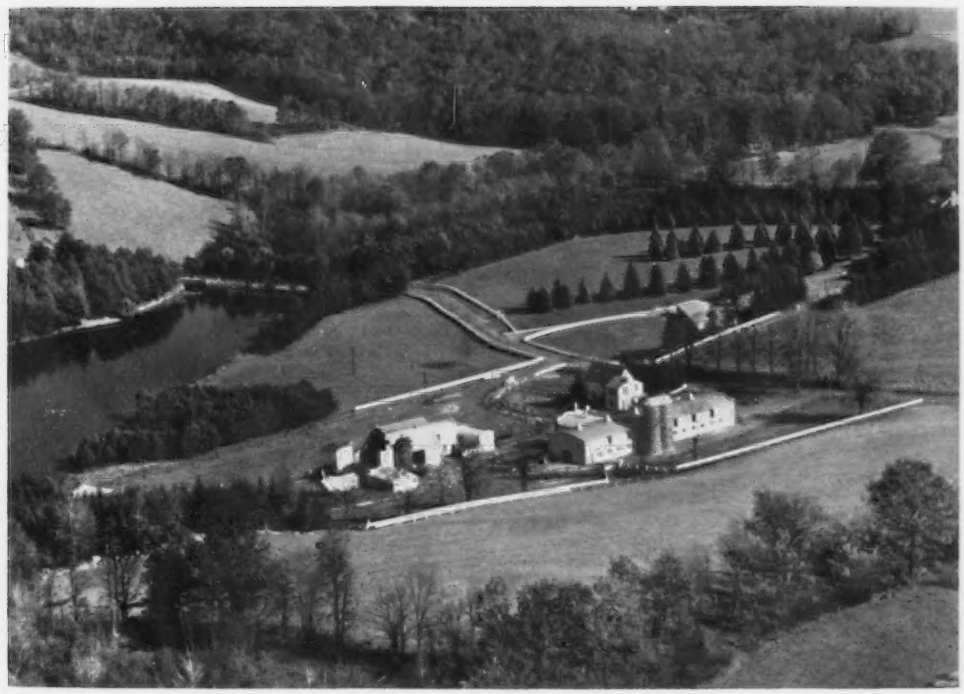

September 23 DEDICATED TO BREED PROGRESS
1962

GOLDEN GUERNSEY

To Whom It May Concern

For more than the last 30 years I have taken time from my law practice to breed and maintain a herd. This breeding establishment will carry on for at least two more decades.

The results of knowledge gained from travel, observation, research, study and experience, one readily sees in the breeding at Arizona Farms.

Maybe there is a choice bull or heifer out of one of our 4—E or 35—VG cows you would like — for instance:

A son of Liseter Brilliant Creampuff, sired by Liseter Sparkler (ready for service), or

A Sr. Yr. Mulhocaway Beauty Butterfat daughter out of Arizona Farms Miss Arizona, or

The choice of one of two grandsons of Miss Arizona, out of Daughters, one by Bonanza, the other Intensively Arizona Farms Breeding.

Sincerely,
HENDERSON STOCKTON

Liseter Brilliant Creampuff
VG '58 — E '59 '60 '62
8092—420—Sr2—305—2x

Arizona Farms Miss Arizona
Born January 27, 1949
E '52 '53 '54 '56 '62
5 AR records include: 11908—613—Jr3—365—3x, 12144—593—6yrs—328C—3x.

AUGUST 24TH WAS NEW JERSEY SHOW DAY

Among the honors won by Woodacres were:

PREMIER EXHIBITOR
GRAND CHAMPION FEMALE
JUNIOR CHAMPION FEMALE
7 FIRSTS:
1ST SENIOR YEARLING
1ST JUNIOR GET OF SIRE
(Moreau Farms Chief)
1ST 2-YEAR-OLD
1ST 4-YEAR-OLD
1ST AGED COW
1ST PRODUCE OF DAM
(Senecaside Meryl)
1ST MOTHER-DAUGHTER

ALSO:

2ND JUNIOR YEARLING
2ND 3-YEAR-OLD
2ND 4-YEAR-OLD
2ND DAIRY HERD
5 THIRDS

1st 2-Year-Old and Grand Champion . . .

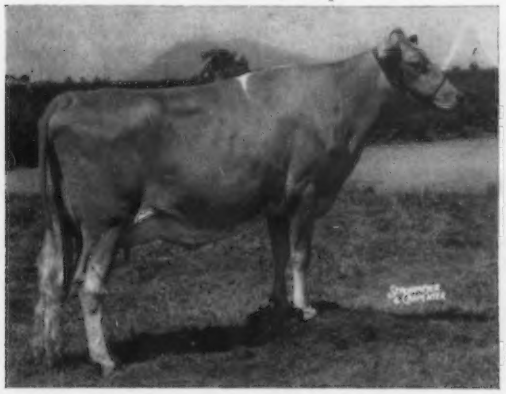

WESTERN GLOW FOND BABETT
On test with 7196—383—(2-6)—171 das.—HIR—2x

AUGUST 25TH WAS CLASSIFICATION DAY

The day following the New Jersey Show, Lawrence Colebank arrived for the classification of the Woodacres herd. The count now stands:

14 EXCELLENTS
51 VERY GOODS
20 DESIRABLES
85 head av. 86.2

Among the new Excellents was Woodacres Lady Jane, a daughter of Senecaside Meryl, five times All-American Aged Cow, making "Lady Jane" the third generation of Excellents.
In production, the 13 Excellents over two years will have highest records averaging 14870 Milk and 802 Fat, again proving that production goes along with type.

1st 4-Year-Old . . .

SUNNYSIDE MO'S MOLLIE
9767—565—(3-4)—HIR—305—2x
On test with 6854—346—(4-7)—147 das.—HIR—2x
Res. A-A 3-yr.-old 1961

1st Aged Cow . . .

WOODACRES LEADER'S CELESTE
11479—575—(5-11)—305—2x
On test with 10151—496—(7-11)—212 das.—HIR—2x

WOODACRES *Royal Guernseys*

BOX 669, PRINCETON, N. J.

FEDERAL ACCREDITED HERD NO. 526851
•
N. J. ABORTION-FREE HERD NO. 424

ATHERTON W. HOBLER, Owner M. B. SOWERBY, Manager JAMES H. DAY, Herdsman Tel. HOpewell, N. J. 6-0361

GOLDEN HARVEST'S CONSIGNMENTS TO THE FALL SALES

Green Meadow Sale — Monday, October 15, 1962
Lakewood Farms, Wauconda, Illinois

A Real TOPPER . . . A SUCCESSOR Out Of A Class Leading Daughter Of An Excellent Cow.

GOLDEN HARVEST F PRETTY SPOT
Dropped June 18, 1960
Sire: **Wilgorlan Farms Successor**

Her Sire's Full Sister

Wilgorlan Farms Success (E 5 times)
7 records include 14582—846—10HIR—365—2x. Res. All-American Aged Cow, 1954. Sold privately for $10,000. A son sold in 1955 for $12,000. Dam of 2 tested daughters — both Excellent.

Dam: **St. Albans Monarch Pretty Spot** (VG)
6 records including *21324—*1086—Sr4—365—3x, 15444—751—8HIR—365—2x. Next dam, St. Albans Actor's Pretty Spot (E), *17019—842—Sr3—365C—3x, 5 PR sons, 5 tested daughters — all over 700 lbs. fat (1 E, 2 VG, 1 D).

F. PRETTY SPOT was bred to her sire and is due December 28.

A Member Of Our SYBIL Family . . . Due To The Service of HAMLET'S HORNET.

GOLDEN HARVEST L SYLPH
Dropped July 31, 1960
Sire: **Sterlingold Lord Wilgorlan**

Her Sire's Dam

Pine Manor Crown Jewel (VG 3 times)
11416—669—G—3x
14550—833—DD—3x
She has sold 3 times at public auction for a total of $32,000. Dam of 5 PR sons, 4 tested daughters.

Dam: **Golden Harvest Rose Sylvia** (VG 3 times)
4 records including 11056—540—Sr2HIR—305—3x. 2 tested daughters include Golden Harvest C Sylvia, 10501—522—Jr2HIR—335—2x. Next dam, Mt. Ephraim Challenger's Sybil (VG twice), 15211—790—Jr4—365C—3x, 5 tested daughters.

L SYLPH was bred June 7 to WYNO HAMLET'S HORNET ($11,000), double grandson of an Excellent GOLD STAR DAM.

Pennsylvania State Sale — Thursday, October 18, 1962
Lancaster, Pennsylvania

A Service Age Bull . . . A Cow . . . 4 Well-Bred Heifers

GOLDEN HARVEST LOTHARIO — Dropped October 13, 1961

Sire: **Flying Horse Melody Charter,** combines All-American inheritance and GOLD STAR breeding. By Melody Master (All-American, 1954. Reserve, 1960, 1961), and out of Hominy Hill Prince's Harp (VG), *16739—*1017—Jr2—365C—3x, **first 2-year-old of any breed to make over 1000 lbs. fat.** Her dam and granddam both GOLD STAR.

Dam: **Sunnymede Actor's Lotus** (VG '59 '62), 10603—501—Sr2HIR—365—2x, 13745—684—Sr4DHIR—305—2x (pending). By a son of a GOLD STAR SIRE (the ACTRESS family).

3 Head By **Nyala Supreme Commander,** He Out Of Ermine, GOLD ★ DAM

GOLDEN HARVEST G SYRINGA, dropped March 3, 1958. 7560—395—Sr2DHIR—305—2x. Due to freshen October 13, to the service of a GOLD STAR SIRE. Dam: **Golden Harvest Rose Sylvia,** she also dam of L SYLPH (above).

GOLDEN HARVEST C HARMONY, dropped January 21, 1960. Due October 21, to **Golden Harvest Kings Hornet,** sire of H SWEETHEART (below). Dam: **Golden Harvest Rose Symphony** (VG 3 times), 5 records include 10370—577—6DHIR—305—2x.

GOLDEN HARVEST C LILI, dropped September 14, 1960. Due October 30, to **Kings Hornet.** Dam: **Golden Harvest Monarchs Lilian** (VG 3 times), 1st 4-year-old, Conn., 1957.

GOLDEN HARVEST ROSE SUNDANCE, dropped July 30, 1960. Due November 1, to **Golden Harvest Superior.** Sire: **Gardenville Rose King** ($50,000). Dam: **Golden Harvest C Sundew** (VG 3 times), a Commander daughter out of Golden Harvest Rose Sundew, 13374—641—Sr2—365—3x.

GOLDEN HARVEST H SWEETHEART, dropped September 16, 1960. Due October 16, to **Doral Farm Challenger Lincoln,** GOLD STAR SIRE. Sire: **Golden Harvest Kings Hornet,** 11 daus., 19 rec. av. 10161—5.2%—532 (M.E.—305—2x), 9 cl. av. 83.6%. Dam: **Golden Harvest K Sweetheart,** she a maternal sister to Golden Harvest Cor Sugar, *14175—*594—Sr2HIR—305—3x.

GOLDEN HARVEST FARM — Bridgewater, Conn.

Telephone: New Milford, ELgin 4-5432 — Farm 1½ miles east of Bridgewater

F. W. McCANN, Owner — GEO. EMERSON WATTS, Herdsman — OSCAR D. CRABTREE, Manager

Index of Advertisers

Adohr Farms — Calif. 497
Alchrist Farm — Minn. 597
American Breeders Service — Ill. 533
Ansmil Farm — Ohio 558
Arizona Farms Guernseys — Ariz. .....II Cover
Bayville Farms, Inc. — Va. 495
Belle Terre Farms, Inc. — N. J. 567
Breeders Supply Co. — Iowa 529
Bren Bern Farm — Conn. 531
Butterfat Sale — Pa. .....499, 535, 536, 553—556, 582
Central Ohio Breeding Assn. — Ohio 534
Clearview Farm — Ohio 568
Conora Farm — Ohio 561
Curtiss Breeding Service — Ill. .....Insert 1—3, 9, 16
Dinsmore Dairy Co. — Fla. ..III Cover
Franchester Farms — Ohio 563
Garey Cattle Sales — Pa. 535, 559, 571
Gayoso View Farm — Miss. .....Insert 14, 15
Golden Harvest Farm — Conn. 490
Green Meadow Sale — Ill. .....574—584, IV Cover
Greystone Farm — N. Y. 580
Guernsey Boosters 501
Guernsey Breeders' Journal — N. H. 502, 572
High Meadows Farm — N. Y. 602
Hildiemaid Farm — Ohio 569
Hilldale Farm — Minn. 599
Idacrest Farm — Idaho 584
Ideal Guernsey Farms — N. J. ....492, Insert 8
Indiana G. B. A. — Ind. 601
Indiana State Sale — Ind. 573, 601, 603
John Plain Farm, Inc. — Ill. .....Insert 11
Kamplands Guernsey Farm — Mich. 556
Kansas G. B. A. — Kans. 574
Kansas State Sale — Kans. 574
Lake Louise Farm — Pa. 562
Lakewood Farms — Ill. 499
Leafy Lane Farm — Ind. 560
Lenull Farm — Minn. 600
Lyrene Guernsey Farm — Mich. 566
Maple Dawn Guernsey Farm — Mich. 565
Maple Lawn Farm — Mich. 556
Maple Leaf Farm — Minn. 598
Maplevale Farm — Pa. 570
Margendell Farm — Ill. .....Insert 13
Maurana Farm — Ind. 536
Mayflower Farm — Ohio 564
McDonald Farms — N. Y. ....Insert 7
McDonald Farms Jolly Vern ..Insert 10
Merryman Co., The — Md. ..575, 576, 578, 583, 603, IV Cover
Minnesota G. B. A. — Minn. 597
Minnesota State Sale — Minn. .....597—600
Mulhocaway Guernseys — N. J. .....582, Insert 6
National Band & Tag Co. — Ky. ..531
National Dairy Cattle Congress — Iowa 531
New Jersey State Guernsey Sale — N. J. 536, 557
Oak Grove Farm — Minn. 597
Oaklands Farm — Maine 601
Ohio Classic — Ohio .....559—572
Ohio Guernseys — Ohio 564, 568
Owens Place Guernsey Farm — Ind. 553
Pate Sales Co. — N. J. 557
Peterson Farm — Mich. 572
Pine Ridge Farm — Minn. 599
Quail Roost Farms — N. C. 604
Ransom Farm — Kans. 532
Red Star Dairy — Wis. 530
Riverview Farms — Wash. 581
Rolling Acres Farm — Ill. .....Insert 4
Rosewood Farm — Ill. .....Insert 5
Sanitary Farm Dairies, Inc. — Minn. 600
Skagit County — Wash. 581
Standard Equipment, Inc. — Md. 530
Strohmeyer, Jr., H. A. — N. Y. 530
Summitstead's Farm — Ohio 568
Technical Industries — Fla. 529
Transcript Printing Co. — N. H.....531
Valley Acres, Inc. — Pa .....562, Insert 12
Van Dervort Studio, The — N. Y. 530
Wernida Farm — Ohio 564
Western Glow Farms, Inc. — Wash. 554, 555
Windy Hill Farm — Pa. 561
Woodacres — N. J. 489
Wyno Farms — Pa. 577, 579
Yellow Creek Farm — Ind. 573
Yorklynn Farm — Ohio 574

Chat . . .

After losing his dry cow and hay barn several weeks ago, David L. Ross, Rossmont Farm, Montvale, Va., has completed a modern aluminum loose-housing barn and hay storage. He also has hard-surfaced the feeding area. This is a very practical and economical layout.

Harvey C. Dreibelbis, manager of Hominy Hill Farms, Colts Neck, N. J., recently sent the following letter to the Journal:

"I have been reading my August 7 Journal and find the article in 'Chat' regarding the production and fat average for Ideal Farms during May to be most interesting. The article stated that their fifty highest cows averaged 1889.1 lbs. of milk and 101.78 lbs. of fat for May. Reading further in the same Journal, I see that Ideal Farms recently classified 657 head. Taking these figures into consideration, I presume that the fifty head averaged would represent .076% of the 657 head classified. After completing both articles, I wondered how a similar percentage would average in our Hominy Hill herd. I therefore took our six highest cows during May, representing .078% of our total 76 milk cows, and totalled their milk and fat. These six animals averaged 2059.0 lbs. of milk and 101.25 lbs. of fat on 2x milking. Can you top this?"

R. F. (Bob) Murray is now located at Home Again Farm, Far Hills, New Jersey. This will be the first time in 55 years, with the exception of his service time with the 15th Scottish Division, World War I, that he has not been working with dairy cattle. Bob reports that he is located only about a mile from Dunwalke Farms, Inc., where he was employed 32 years ago.

We regret to report that Bob's wife, Mary, recently suffered a shock and is at the present time hospitalized. It is hoped that in about a month she may be able to return to Home Again Farm.

PRICES PAID BY DEALERS IN AUGUST, 1962, FOR FLUID MILK

	Price Per Hundredweight	Compared to August, 1961
New England	$6.23	+ 21 cents
Middle Atlantic	$5.99	+ 6 cents
East North Central	$4.58	— 10 cents
West North Central	$4.25	— 14 cents
South Atlantic	$5.93	— 11 cents
East South Central	$5.31	+ 4 cents
West South Central	$5.31	— 23 cents
Mountain States	$5.16	— 23 cents
Pacific Coast	$5.32	+ 12 cents

Second Class postage paid at Peterborough, New Hampshire

Ideal Guernsey Farms

GOLDEN GUERNSEY

BUILDING ☆ FOR ☆ A ☆ CENTURY

THE WORLD'S LARGEST AND GREATEST PRODUCING HERD OF PUREBRED GUERNSEYS
NO BUSINESS TRANSACTED ON SUNDAY

Nina Joins The Celebrated Group Of — GOLD ★ DAMS

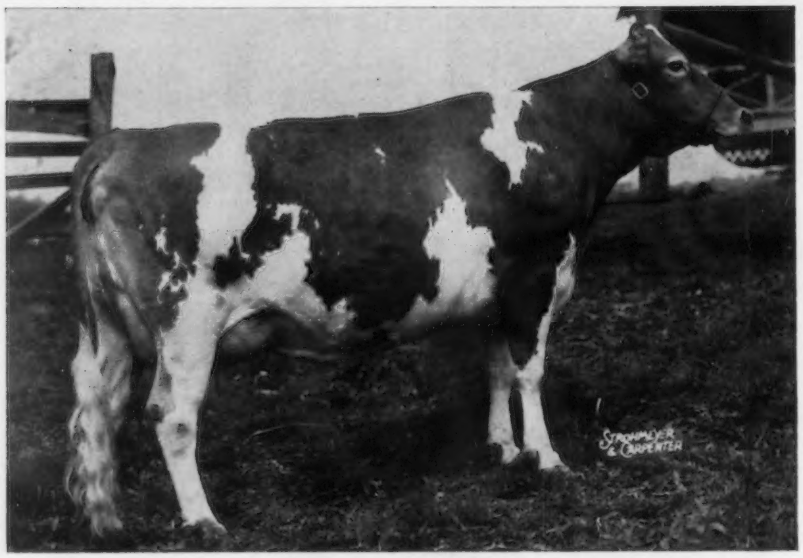

★ Welcome Lane's Nina ★

11554—589—Jr3—305C—3x, 12978—664—Jr4—305C—3x, 12513—663—5yrs—305C—3x, 15588—821—6yrs—365C—3x, 16960—898—11yrs—365—3x.

Her Qualifying Progeny —

Ideal's Beacon's Nora, 9 records average 15004—764 (M.E.—305—2x). Type Score 90.
Ideal's Beacon's Narcissa, 6 records average 12317—599 (M.E.—305—2x). Type Score 85.5.
Ideal's Beacon's Nanette, 5 rocerods average 13758—772 (M.E.—305—2x). Type Score 86.
Ideal's Beacon's Narlene, 4 records average 12589—627 (M.E.—305—2x). Type Score 85.5.

Ideal's Beacon's Nina
Winner Liebers Trophy, 1960.
11 records average 13089—758
(M.E.—305—2x).

Two Daughters Of Nina

Ideal's Beacon's Nora
Excellent '62
Sold for $2,150 in 1951 and resold for $1,500 in 1959 (see above).

A Choice Selection Of Bull Calves Available Rich
In This Outstanding GOLD STAR Inheritance.

"IT'S ALL IN THE RECORDS"

JACOB TANIS & SONS, Proprietors
JOHN TANIS, D. V. M.
LLOYD B. SIMMONS, Herdsman

IDEAL GUERNSEY FARMS
Augusta-Sussex County-New Jersey

The American Guernsey Cattle Club

OFFICERS AND BOARD OF DIRECTORS

Gavin W. McKerrow, Pewaukee, Wis., President, '66.
Lloyd S. Riford, Auburn, N. Y., Vice-President, '65.
Lloyd B. Wescott, Box 73, Rosemont, N. J., 2nd Vice-President, '63.
Robert D. Stewart, Secretary-Treasurer.
Kenneth A. Brighton, Attorney.
Merritt H. Adamson, Camarillo, Calif., '67.
Frank D. Brown, Jr., Port Deposit, Md., '66.
George M. Dynes, Mount Vernon, Wash., '64.
Raymond Goeringer, Lake Louise Farm, Dallas, Pa., '65.
J. B. Guess, III, Denmark, S. C., '67.
Otto H. Liebers, Lincoln, Nebr., '64.
Jack Lively, 11200 Denton Drive, Dallas 29, Texas, '63.
Wendell C. Locke, Kalamazoo, Mich., '65.
John Lyman, Middlefield, Conn., '66.
W. H. Odlum, Roselle, Ill., '67.
James C. Walker, Stoneville, Miss., '64.
Howard J. Ziegler, Clyde, Ohio, '63.
(Year indicates Board term expiration.)

ADMINISTRATION

Robert D. Stewart, Secretary-Treasurer.
Herbert C. Nichols, Office Manager and Asst. Comptroller.

COMPTROLLER

F. Russell Abbott.

HERD REGISTER

Irving F. Nichols, Director.

PURCHASES AND PRODUCTION

Elmer H. Shattuck, Director.
Leonard E. Cashion, Asst.

PEDIGREES AND CLASSIFICATION

Clarence W. Greenie, Director.
Lawrence O. Colebank, Official Classifier, 1 Circle Hill Drive, Knoxville 19, Tenn.
J. McK. Jeter, Asst. Classifier, P. O. Box 394, Zephyrhills, Fla.

PRODUCTION TESTING

Socrates Kereazis, Director.

IBM

George N. Eastman, Director.

GUERNSEY BREEDERS' JOURNAL

Richard G. Price, Managing Editor.
John R. Wheeler, Advertising Manager.
Arlene M. Delaney, Asst. Editorial.

PROMOTION

Bill Maynard, Director.

EXTENSION

Ballard K. Bennett, P. O. Box 1701, Texarkana, Texas. Territory: Arkansas, Louisiana, Mississippi, Oklahoma, Tennessee (area west of Tenn. River) and Texas (except extreme southwestern tip).
George W. Chambers, 515 S. Lincoln St., Owatonna, Minn. Territory: Iowa, Kansas, Minnesota, Missouri, Nebraska, North Dakota, South Dakota and Wisconsin.
M. L. Dawdy, 314 Robertson Bldg., 4th and Main Sts., Lafayette, Ind. Territory: Illinois, Indiana, Kentucky, Michigan and Ohio.
A. Wendell Fuhriman, Room 1, Thatcher Bldg., Logan, Utah. Territory: Arizona, California, Colorado, New Mexico, Nevada, Southwestern Texas and Utah.
C. J. Jacobs, 103 Lanier Bldg., West Point, Ga. Territory: Alabama, Florida, Georgia, North and South Carolina and Tennessee (except area west of Tenn. River).
Elmer J. Meadows, Room 302, Corbett Bldg., Portland 4, Ore. Territory: Idaho, Montana, Oregon, Washington, and Wyoming.
Samuel F. Minor, 411 North St., Millersburg, Pa. Territory: Delaware, District of Columbia, Maryland, New Jersey, Pennsylvania, Virginia and West Virginia.
H. Joseph Pendergast, 3 Main St., Cobleskill, N. Y. Territory: New York.
Merrill P. Richey, 43 Hope Ave., Worcester, Mass. Territory: Connecticut, Maine, Massachusetts, New Hampshire, Rhode Island and Vermont.

GUERNSEY BREEDERS' JOURNAL

IN THIS ISSUE

SEPTEMBER 23, 1962

Vol. 110 — No. 6

FEATURE ARTICLES

494 **Open Up A New Road To Income In Your Registered Herd**—By R. G. Price

503 **The Secretary's Page**—By R. D. Stewart

504 **The Milking Herd**—By Dr. E. S. Harrison

507 **Quality and Service Spell Success at Bayville**

510 **What's Doing in Dairy Science**

511 **Waterloo, The Queen of Cow Shows** —By Les Buchan

512 **The Lavon Farms Guernsey Herd**—By Don Vogt

513 **Field Days and Shows**

DEPARTMENT INDEX

491 **Index of Advertisers**

498 **New Members**

500 **Classification Schedule**

526 **Class Leaders:** Broadmoor Vetch, Ideal's Trisuper's Wilma

585 **What The Cows Are Doing On Official Test**

THE COVER

Airview of Lake Louise Farm, owned by Raymond Goeringer, Dallas, Pennsylvania.

Subscription Price: United States, $2.00 for 1 year
Outside United States, $4.00 per year.

CLOSING DATES FOR ADVERTISING COPY
7th of the month preceding for issue of the 7th.
23rd of the month preceding for issue of the 23rd.
(Each issue is mailed eight days before date of publication)

Published the seventh and twenty-third of each month by The American Guernsey Cattle Club, 70 Main St., Peterborough, New Hampshire.

Any address changes should be sent to Guernsey Breeders' Journal, 70 Main St., Peterborough, N. H.
Telephone: 603-924-3344

Open Up A New Road To Income In Your Registered Herd

Build On A Firm Foundation Of Planned Advertising That Leads to Sales

Dairymen are continually confronted with higher operating costs in the face of lower income. They battle to stem the tide of rising costs through greater efficiency, lower operating costs, and the curtailment of all expenses not absolutely necessary for a continued successful and profitable operation.

Yet, when the situation demands, they must make changes to keep abreast of the rapidly changing methods of operation. Dairymen are continually called upon to add new equipment, make changes in their setup, and install labor-saving devices. When it is time to buy seed, feed and fertilizer, they make the move and pay the price. They realize that these changes, these investments, are necessary.

With lower milk prices, fixed costs and the demand for greater efficiency, it is more important today than ever before that dairymen, breeders of registered cattle, find new avenues of income. One of the reasons most dairymen keep registered cattle is because of their bred-in potential for greater production, but they also plan to eventually bring in more revenue through the sale of stock.

The sale of a few cows, heifers, or an occasional bull calf out of your best families and top cows can lead to greater income, and hence more profit. There is always a demand for good registered animals, and one reason purebred breeders keep registered cattle is to reap the benefits from occasional sale of stock.

Many breeders of registered cattle test, classify and show. They feel that these tools help them to breed better cattle and to keep them posted on the production and type in their herds.

Once the herd is built up to the size that the owner feels is best for his operation, plans should be made to open up another new avenue of income—through the sale of animals. Advertising can help you sell, and a year or two before you reach the point when you will have stock for sale, you should lay the foundation for this new road to additional income—the road to successful selling and merchandising of your cattle.

Richard H. Price

Golden Guernsey, Inc.

OFFICERS
Gavin W. McKerrow, Pewaukee, Wis., President, '66.
Lloyd S. Riford, Auburn, N. Y., Vice-President, '65.
Robert D. Stewart, Secretary-Treasurer.
F. Russell Abbott, Comptroller, Ervin F. Diamond, Asst.

GOLDEN GUERNSEY COMMITTEE
Frank D. Brown, Jr., Chairman, Port Deposit, Md., '65.
Merritt H. Adamson, Camarillo, Calif., '63.
Otto H. Liebers, Route 1, Lincoln 2, Nebr., '64.
Jack Lively, 11200 Denton Drive, Dallas 29, Texas. '64.
Wendell C. Locke, Kalamazoo, Mich., '64.
Gavin W. McKerrow, Pewaukee, Wis., '65.
James C. Walker, Stoneville, Miss., '63.
(Year indicates Committee term expiration.)

ADMINISTRATION
W. Donald Moffat, Director of Milk Sales.
Mike Stuhlsatz, Representative.
Ida L. Schmid, P. O. Box 182, Tallevast, Fla., Representative.

FIELD REPRESENTATIVES
FLORIDA
J. McK. Jeter, c/o Cone's Dairy Products, Box 1551, Plant City, Fla.
MICHIGAN
Elliott W. Hawkes, Abbey Apartments, Apt. 4, 728 West Lenawee St., Lansing, Mich.
TRI-STATES
Darrell Ehrlich, 1316 S. 11th St., Lincoln, 2, Nebr.

STATE REPRESENTATIVES
CALIFORNIA
Arthur W. Telfer, Sec.
Helmik Gabrielsen, Fieldman, California G. C. C., Inc., P. O. Box 713, Sutter Creek, Calif.
ILLINOIS
George A. Campbell, Jr., Field Sec., Illinois G. B. A., Inc., 5 North River Street, Batavia, Ill.
INDIANA
Robert E. Jones, Sec.
Indiana G. B. A., 412 Robertson Bldg., Lafayette, Ind.
MARYLAND
R. A. McLaughlin, Field Sec., Maryland Co-op. G. B. A., Box 247, Lutherville, Md.
MISSOURI
G. B. Secker, Field Representative.
Missouri G. B. A., Palmyra Rd., Rt. 2, Hannibal, Mo.
NEW ENGLAND
Merrill P. Richey, 43 Hope Ave., Worcester, Mass.
NEW JERSEY
Wm. M. Nulton, Jr., Field Sec.
Louis Gruninger, Asst. Field Sec.
New Jersey G. B. A., New Jersey Agricultural Exp. Sta., New Brunswick, N. J.
NEW YORK
H. Joseph Pendergast, Business Manager.
New York State G. B. Co-Op., Inc., 3 Main St., Cobleskill, N. Y.
NORTH AND SOUTH CAROLINA
Mack H. Alman, Field Representative, North and South Carolina G. B. Associations, P. O. Box 1961, Spartanburg, S. C.
OHIO
Philip E. Moore, Executive Sec.
Ohio G. B. A., P. O. Box 289, Worthington, Ohio.
PENNSYLVANIA
William H. Juzi, Business Manager.
Arthur L. Mulford, Golden Guernsey Sales Representative.
John F. Blyholder, Jr., Northeastern Fieldman.
Pennsylvania G. B. A., P. O. Box 458, Camp Hill, Pa.
Charles W. Van Horn, Southeastern Fieldman, R. D. 2, Lansdale, Pa.
Willard W. Walton, Western Fieldman, 540 Hemlock Drive, Greensburg, Pa.
VIRGINIA
K. M. Mace, Field Sec., George R. Pankey, Asst., Virginia G. B. A., 4901 West Clay St., Richmond 30, Va.
WISCONSIN
John A. Lindsey, Field Sec., Wisconsin G. B. A., Box 14, Waukesha, Wis.

CONSIGNED TO

Virginia State Sale, Franklin, Oct. 12, 1962

Holliknoll Captain's Majesty

Bred Heifer

BAYVILLE B ALPINE, born Sept. 8, 1960.
Due November, 1962.

Sire: **Holliknoll Captain**
Daughters on test at Bayville, Holliknoll and Pine Grove Farms.
Holliknoll Captain's Enevieve, VG
10150—513—Sr2DHIR—305—2x
Holliknoll Captain's Elda, VG
9550—436—Jr2DHIR—295 days on test.
First 7 daughters to classify, 5—VG, 2—D.
A son, **Holliknoll Captain's Majesty,** $3,000, was top bull at the 1962 Guernsey Sale, going to Bayville, Brandon and Deerpath Farms.

Dam: **Bayville Socute Alpine**
9572—476—Sr2HIR—305—2x
11480—562—Sr3DHIR—305—2x
10990—546—Sr4DHIR—305—2x

This is an outstanding senior yearling. She has the size and upstandingness of the Captain's daughters.

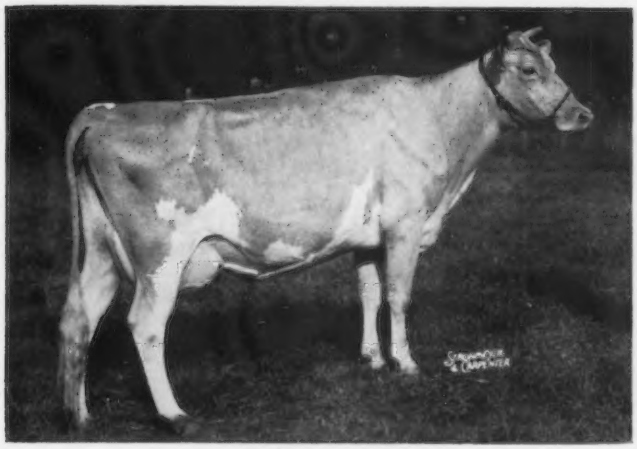

Bayville Queen Anna, VG
11969—595—Sr4—365C—3x

Cow

BAYVILLE PHYLLIS ANNA, VG

Born Aug. 10, 1957

9140—464—Jr2DHIR—305—2x
10770—528—Sr3DHIR—305—2x
Will be fresh.

Sire: **Bayville Philosopher**
10 daus., 12 rec. av. 9211—5.2%—489 (M.E.—305—2x), 17 daus. cl. av. 81.5%. Herd sire at Red Level and Clarkdale Farms, Stuart, Va.

Dam: **Bayville Proud Anna,** VG
9792—480—Jr2HIR—365—2x
11943—572—Sr3HIR—305—2x
10760—535—Sr4DHIR—305—2x
11400—551—5DHIR—305—2x
Sire: Quail Roost Proud Traveler
Dam: Bayville Queen Anna

A beautifully uddered young cow. We would only consign her to our State Sale.

There are very few State Sales where the buyer receives as much value for his dollar as in the Virginia State Sale. BONNEVILLE LES BUTTER QUEEN, that we purchased last year, has just finished with 11190—439—Jr2DHIR—305—2x. This year the same type of animals will be in the sale. Selections include:

A Bayville General Warrior daughter, classified Very Good, over 700 lbs. fat, from Homewood Farms.
A Bayville Deer-slayer three-year-old, classified Very Good, over 10,000 lbs. milk, from Pine Grove Farms.
A Bayville Royal Leslie daughter from Bonneville Farm. Two other good ones from the same farm.

Plan to attend the VIRGINIA STATE SALE. See the top quality animals consigned, one of which may be the addition you need for your herd.

BAYVILLE FARMS, INC.
Federal Accredited 339823
Tel. 464-3525, Night 464-2100
W. Clark Fleming, Jr., President and Manager
A. M. MacKay, Supt. of Cattle
Tel. 464-1542

700 Registered Guernseys

NORFOLK, VIRGINIA
P. O. Box 2491
Bang's Free 1428
H. S. Sanders, Sr., Herdsman
Located 10 mi. east of Norfolk on Route 60

YOUR GUERNSEY CALENDAR

SEPTEMBER							OCTOBER						
S	M	T	W	T	F	S	S	M	T	W	T	F	S
..	..	..	..	..	..	1	..	1	2	3	4	5	6
2	3	4	5	6	7	8	7	8	9	10	11	12	13
9	10	11	12	13	14	15	14	15	16	17	18	19	20
16	17	18	19	20	21	22	21	22	23	24	25	26	27
23	24	25	26	27	28	29	28	29	30	31	..	..	..
30	..	..	..	..	..	..	..	..	..	..	..	..	..

NOVEMBER							DECEMBER						
S	M	T	W	T	F	S	S	M	T	W	T	F	S
..	..	..	..	..	1	2	3	..	..	..	..	..	1
4	5	6	7	8	9	10	2	3	4	5	6	7	8
11	12	13	14	15	16	17	9	10	11	12	13	14	15
18	19	20	21	22	23	24	16	17	18	19	20	21	22
25	26	27	28	29	30	..	23	24	25	26	27	28	29
..	..	..	..	..	..	..	30	31	..	..	..	..	..

Sales

SEPTEMBER

Sept. 24. Wisconsin State Sale, Fairgrounds, Elkhorn, Wis. Sale managed by the Wisconsin G. B. A., Box 14, Waukesha, Wis.

Sept. 24. Missouri State Sale, Columbia, Mo.

Sept. 24. Osborne Hill Farm Guernseys and Equipment Sale, Est. J. W. McCoy, owner, West Chester, Pa. Sale at the farm, managed by the Pennsylvania G. B. A., P. O. Box 458, Camp Hill, Pa.

Sept. 25. South Carolina Fall Sale, State Fairgrounds, Columbia, S. C. Sale managed by the South Carolina G. C. C., P. O. Box 1961, Spartanburg, S. C.

Sept. 26. Monterey Farm Dispersal, Dr. & Mrs. Howard J. White, owners, Middletown, Delaware. Sale managed by The Merryman Company, Sparks, Md.

Sept. 26. Maine State Sale, Maine Breeding Cooperative Farm, on Highway 201, north of Augusta, Maine. For catalogs write Myrtice E. Crossman, Corinna, Maine.

Sept. 28. Meadowbrook Farm Complete Dispersal, R. D. Wilson, owner, Caledonia, N. Y. Sale managed by The Merryman Company, Sparks, Md., and the New York State G. B. Co-Op., Inc., 3 Main Street, Cobleskill, N. Y.

Sept. 29. California Fall Production Sale, State Fairgrounds, Sacramento, Calif.

OCTOBER

Oct. 4. 186th Special Guernsey Sale, Lancaster, Pa. Sale managed by the Pennsylvania G. B. A., P. O. Box 458, Camp Hill, Pa.

Oct. 8. Twentieth Ohio Classic, Franchester Farms, West Salem, Ohio. Sale managed by Buzz Garey, Garey Cattle Sales, 100 Walnut Lane, Morrisville, Pa., and the Ohio G. B. A., P. O. Box 289, Worthington, Ohio.

Oct. 10. Minnesota State Sale, New Ulm, Minn.

Oct. 12. Virginia State Sale, Holliknoll Farm, Franklin, Va., 1:00 p.m. Sale managed by the Virginia G. B. A., 4901 West Clay Street, Richmond, Va., assisted by The Virginia Artificial Breeding Association, Rocky Mount, Va.

Oct. 13. Indiana Bred Heifer Sale, Kingendale Farm #2, Muncie, Ind. Sale managed by the Indiana G. B. A., 412 Robertson Bldg., Lafayette, Ind.

Oct. 15. 12th Green Meadow Sale, Lakewood Farm, Wauconda, Ill. Sale managed by The Merryman Company, Sparks, Md.

Oct. 16. 30th Indiana State Fall Sale, Elkhart County Fairgrounds, Goshen, Ind. Sale managed by The Merryman Company, Sparks, Md., in cooperation with the Indiana G. B. A., 412 Robertson Bldg., Lafayette, Ind.

Oct. 18. 24th Pennsylvania State Sale, Lancaster, Pa. Sale managed by the Pennsylvania G. B. A., P. O. Box 458, Camp Hill, Pa.

Oct. 18. Southwestern Sale, Springfield, Ohio.

Oct. 19. 4th Butterfat Sale, Valley Acres, Inc., Hellam, York County, Pa. Sale managed by Buzz Garey, Garey Cattle Sales, 100 Walnut Lane, Morrisville, Pa.

Oct. 20. New Jersey State Guernsey Sale, Hominy Hill Farms, Colts Neck, N. J. Sale managed by the Pate Sales Company, 2064 Lawrence Rd., Trenton 8, N. J.

Oct. 20. Buckeye Sale, Upper Sandusky, Ohio.

Oct. 22. Northeastern Pennsylvania Sale, Fairgrounds, Bloomsburg, Pa. Sale managed by The Merryman Company, Sparks, Md.

Oct. 25. 187th Special Guernsey Sale, Lancaster, Pa. Sale managed by the Pennsylvania G. B. A., P. O. Box 458, Camp Hill, Pa.

Oct. 26. Kansas State Sale, Hutchinson, Kans. C. J. Graber, R. R. 1, Newton, Kans., Sale Chairman.

Oct. 27. Elkhart County Sale, Fairgrounds, Goshen, Ind.

NOVEMBER

Nov. 9. 2nd Annual Saluda Guernsey Production Sale, Saluda Livestock Arena, Saluda, S. C. Sale managed by the North Carolina G. B. A. and South Carolina G. C. C., P. O. Box 1961, Spartanburg, S. C.

Nov. 15. 188th Special Guernsey Sale, Lancaster, Pa. Sale managed by the Pennsylvania G. B. A., P. O. Box 458, Camp Hill, Pa.

Nov. 16. Complete Dispersal, Eskdale Farm, Tryon, N. C. Sale managed by the North Carolina G. B. A. and South Carolina G. C. C., P. O. Box 1961, Spartanburg, S. C.

Nov. 24. Glenwood Dispersal Sale, Edgar E. Grosse, owner, R. D. 3, Goshen, Ind. Sale managed by the Indiana G. B. A., 412 Robertson Bldg., Lafayette, Ind.

DECEMBER

Dec. 13. 189th Special Guernsey Sale, Lancaster, Pa. Sale managed by the Pennsylvania G. B. A., P. O. Box 458, Camp Hill, Pa.

Meeting

NOVEMBER

Nov. 24. New Jersey Annual Meeting and Banquet, Forsgate Country Club, Jamesburg, N. J., 6:00 p.m.

Fairs

SEPTEMBER

Sept. 21-29. Atlantic Rural Exposition, Richmond, Va. Guernseys will be judged on Sept. 25.

Sept. 21-29. Mid-South Fair, Memphis, Tenn. Guernseys will be judged on Sept. 27 by Charles L. Norton.

Sept. 22-29. State Fair of Oklahoma, Oklahoma City, Okla. Guernseys will be judged on Sept. 24 (Jr.) by Jimmy Davis, and Sept. 27 (open) by Ralph E. Erb.

Sept. 24-29. Arkansas-Oklahoma Livestock Exposition and District Free Fair, Fort Smith, Ark. Guernseys will be judged on Sept. 26-27 by O. T. Stallcup.

Sept. 24-29. Bloomsburg Fair, Bloomsburg, Pa. Guernseys will be judged on Sept. 26 by George M. Newlin.

Sept. 24-29. Panhandle-South Plains Fair, Lubbock, Tex. Guernseys will be judged on Sept. 26 by A. M. Meekma.

Sept. 24-30. Kern County Fair, Bakersfield, Calif. Guernseys will be judged on Sept. 27-28.

Sept. 25-29. Great Frederick Fair, Frederick, Md.

Sept. 25-29. Mississippi-Alabama Fair and Dairy Show, Tupelo, Miss. Guernseys will be judged on Sept. 26 by Clyde Rougeou. (Junior show only.)

Sept. 26-30. Central Washington Fair, Yakima, Wash. Guernseys will be judged on Sept. 26 by Harold P. Ewalt.

Sept. 27-Oct. 6. Southeastern Fair, Atlanta, Ga. Guernseys will be judged on Sept. 29 by George Hyatt, Jr.

Sept. 29-Oct. 5. Tulsa State Fair, Tulsa, Okla. Guernseys will be judged on Oct. 3.

Sept. 29-Oct. 6. National Dairy Cattle Congress, Waterloo, Iowa. Guernseys will be judged on Oct. 2-3 by Lee Yost.

OCTOBER

Oct. 1-6. Alabama State Fair, Birmingham, Ala. Guernseys will be judged on Oct. 4 by Forrest Fansher.

Oct. 1-6. Arkansas Livestock Exposition, Little Rock, Ark. Guernseys will be judged on Oct. 3.

Oct. 2-6. Heart O'Texas Fair, Waco, Tex. Guernseys will be judged on Oct. 5.

Oct. 6-21. State Fair of Texas, Pan-American Livestock Exposition, Dallas, Tex. Guernseys will be judged on Oct. 10 (open) by Lee Yost, and Oct. 17 (jr.) by Clifford H. Burton.

Oct. 8-13. Chattahoochee Valley Exposition, Columbus, Ga. Guernseys will be judged on Oct. 9.

Oct. 8-13. Mississippi State Fair, Jackson, Miss. Guernseys will be judged on Oct. 9-10.

Oct. 8-13. Piedmont Interstate Fair, Spartanburg, S. C. Guernseys will be judged on Oct. 9-10.

Oct. 9-13. Dixie Classic Fair, Winston-Salem, N. C. Guernseys will be judged on Oct. 9 by E. S. Harrison.

Oct. 12-21. Long Island Fair, Westbury, L. I., N. Y. Guernseys will be judged on Oct. 13 by L. W. Ingham.

Oct. 13-21. Pacific International Livestock Exposition, North Portland, Ore. Guernseys will be judged on Oct. 15 by Charles L. Norton.

Oct. 15-20. Georgia State Fair, Macon, Ga. Guernseys will be judged on Oct. 18 (4-H) and Oct. 19 (FFA). (Junior shows only.)

Oct. 15-20. North Carolina State Fair, Raleigh, N. C. Guernseys will be judged on Oct. 17 by John B. Brower.

Oct. 15-21. Pensacola Interstate Fair, Pensacola, Fla. Guernseys will be judged on Oct. 18.

Oct. 19-28. State Fair of Louisiana, Shreveport, La. Guernseys will be judged on Oct. 25 by Clyde Rougeou.

Oct. 22-27. South Carolina State Fair, Columbia, S. C. Guernseys will be judged on Oct. 24 by John L. McKitrick.

Oct. 24-Nov. 3. Greater Jacksonville Agricultural and Industrial Fair, Jacksonville, Fla. Guernseys will be judged on Oct. 30 by Forrest Fansher.

Oct. 26-Nov. 4. Grand National Livestock Exposition, San Francisco, Calif. Guernseys will be judged on Nov. 1 by Ray Brubacher.

NOVEMBER

Nov. 2-12. Arizona State Fair, Phoenix, Ariz. Guernseys will be judged on Nov. 6 by W. Clark Fleming, Jr.

Nov. 9-17. Royal Agricultural Winter Fair, Toronto, Ontario, Canada. Guernseys will be judged on Nov. 12-13 by L. O. Colebank.

Nov. 23-Dec. 1. International Live Stock Exposition, Chicago, Ill. Guernseys will be judged on Nov. 29 by C. R. Knight.

JANUARY

Jan. 8, 1963. Pennsylvania Farm Show, Harrisburg, Pa. Guernseys will be judged by Merton Sowerby.

Jan. 25-Feb. 3, 1963. Southwestern Exposition and Fat Stock Show, Fort Worth, Tex. Guernseys will be judged on Jan. 31 by Prof. Clifford H. Burton.

FEBRUARY

Feb. 5-16, 1963. Florida State Fair, Tampa, Fla. Guernseys will be judged on Feb. 7 by Dwight M. Seath.

Feb. 25-Mar. 2, 1963. Pinellas County Fair and Horse Show, Largo, Fla. Guernseys will be judged on Feb. 27 by H. H. Kildee.

Dr. William C. Kennard has been named Associate Director of the Agricultural Experiment Station at the University of Connecticut, Storrs. Dr. Kennard, presently Horticulturist for the Cooperative State Experiment Station Service in Washington, assumed his new duties on September 1.

ADOHR FARMS

CAMARILLO · VENTURA COUNTY · CALIFORNIA

HOME OF 13 PRODUCTION LEADERS FOR 1961

These 13 Cows Hold 20 State Production Leading Positions

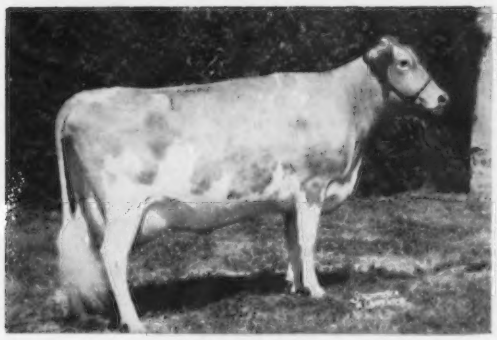

ADOHR HORNET TOPSY, E '61 (91.5)
16264—964—6yrs—365—3x
Butterfat Leader

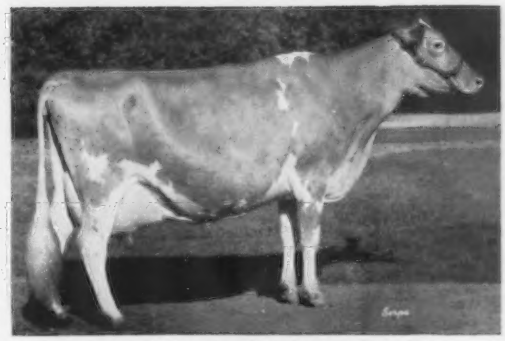

ADOHR PIONEER MONA, E '61 (91)
14997—739—6yrs—335—3x
Milk Leader

ADOHR JOLLY PRECISE, E '61 (91)
11615—757—Sr4—305—3x
Butterfat Leader

ADOHR BUTTERFAT MISSY
11868—699—Sr2—365—3x
Butterfat Leader

ADOHR PRINCE PRECISELY, VG '61 (89)
14586—858—Jr2—365—3x
Milk and Butterfat Leader

ADOHR PRINCE CALICO, VG '61 (87)
15962—730—Jr4—305—3x
Milk and Butterfat Leader

ADOHR JOLLY FERNS, VG '61 (87.5)
13171—622—Jr3—365—2x
Milk and Butterfat Leader

ADOHR PETER PAN FLORETTA
13291—718—Sr3—365—2x
Butterfat Leader

ADOHR JOLLY PENNY, VG '61 (88.5)
12655—617—Sr4—305—3x
Milk Leader

ADOHR MONTY VERNE, VG '61 (88)
17795—752—Sr4—365—3x
Milk and Butterfat Leader

ADOHR HORNET BEATRICE, E '61 (91)
14039—723—5yrs—305—3x
Milk and Butterfat Leader

ADOHR HORNET EVETTE, VG '61 (87)
9959—506—Jr2—305—3x
Milk and Butterfat Leader

ADOHR MARK GLEAMER, VG '61 (86.5)
10112—487—Sr2—305—3x
Milk and Butterfat Leader

25 AR Records Completed During 1961 Averaged 11453 Milk – 5.3% – 603 Fat (M.E.–305 –2x) To Place 16th For Milk And 10th For Fat In The Nation For ALL Herds On AR Test With Over 10 Records Completed During The Year. ADOHR GUERNSEYS HAVE THAT SOUGHT AFTER COMBINATION OF TYPE AND PRODUCTION.

Choice Bull Calves For Sale — — Write Us Your Needs

The Welcome Mat Is Always Out At Adohr

T. A. KNIGHT, Manager

J. L. ELLIOTT, Superintendent

John T. Carpenter, Jr.

THE shutter clicked, the bulb flashed, for the final time on Monday, August 20, for John T. Carpenter, Jr., Valhalla, New York. John, a man admired and respected by dairymen in all parts of the country as a top photographer of livestock, passed away, at the age of 65, in St. Agnes Hospital, from a heart attack.

He needs no introduction to breeders of outstanding registered dairy cattle, regardless of breed. His service as a photographer of livestock was sought by breeders of registered dairy cattle in all breeds, and in all parts of the country and Canada.

In the early days, John was known for his skill and ability as a breeder of top producing, outstanding dairy cattle. His knowledge of cattle, coupled with the skill acquired from his association with Harry H. Strohmeyer, Jr., White Plains, N. Y., enabled him to become a leader in his chosen profession, the photography of outstanding livestock.

Mr. Carpenter was born in Shelburne Falls, Massachusetts. In 1928 he left his herd of dairy cattle and went with Harry Strohmeyer in the field of photographing outstanding livestock.

In 1935 he became a member of the firm of Strohmeyer and Carpenter, Inc., until the partnership was dissolved in 1960. This partnership was formed and built on the theory that it was easier to teach photography to a cattleman than to teach bovine anatomy to a lensman. It was a combination that went on to new highs in the field of livestock photography.

During the years, John travelled hundreds of thousands of miles and made thousands of photographs of the best animals in all dairy breeds. John was, and Harry is, a perfectionist in the art of getting outstanding pictures of dairy cattle. No hours were too long; no extra added effort to get the right picture was overlooked. The shutter was never clicked, nor the bulb flashed, until it was certain that the animal's pose was the best possible.

Mr. Carpenter served in the Navy in World War I, and in the army, until his discharge in 1943, in World War II. The late Louis McL. Merryman and John collaborated on an article "Pictures Touched and Retouched" published in the Guernsey Breeders' Journal, December 1, 1944, at the time The American Guernsey Cattle Club went on record for the use of unretouched photographs in the future. John, Harry and Dr. E. S. Harrison worked together in writing and presenting the pictures to illustrate the various points stressed in the book, "Judging Dairy Cattle."

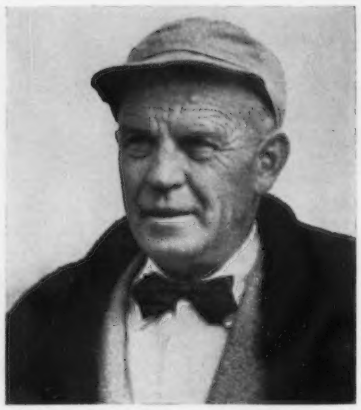

John T. Carpenter, Jr.

Surviving are his widow, Mrs. Adrienne Franconi-Nief Carpenter, whom he married on May 8, 1948; two stepdaughters, Mrs. George Hunerlach and Mrs. Fred Johnson, and a brother and a sister.

John took pride in his work and rightly so. When one attains the top of his chosen profession for well over three decades, he has done an outstanding job. We and the entire dairy industry can only say thanks for a job well done. His memory will live on for generations, as his outstanding livestock photographs will always remain as a constant reminder of his ability, skill and contributions to the dairy industry.

Boynton Named Chairman of Dairy Science Department

PROF. C. HILTON BOYNTON, Extension Dairyman for the University of New Hampshire, Durham, since 1945, has been namd chairman of the University's Dairy Science Department. Prof. Boynton, who is an official judge for the five major breed associations, succeeds Prof. Kenneth S. Morrow who has reached the retirement age for department heads, but who will continue to teach. Prof. Morrow has held the position since 1934.

The educator and researcher is a native of South Hadley, Mass., and holds degrees from Iowa State College. He was awarded the doctorate of philosophy this spring by Rutgers University. Before joining the University of New Hampshire staff, Prof. Hilton had served as a county 4-H Club agent in Massachusetts and as Extension Dairyman in Iowa. He is author of publications on reproduction and feeding of dairy cattle and the doctoral research dissertation, "Some Histological and Histochemical Studies of the Genetalia of Dairy Bulls as Related to Fertility."

Geneticist To Join ABS Staff

DR. ROBERT E. WALTON, Assistant Professor of Dairying at University of Kentucky, became dairy geneticist for American Breeders Service, Chicago, on July 1. In his new position, Dr. Walton will help establish new standards of dairy bull proving — standards that will bring the latest genetic knowledge into use in dairy sire selection.

ABS General Manager, P. I. Higley, says there is an increasing need for closer application of genetic knowledge in overcoming the influences of environment in selecting outstanding dairy sires, and Dr. Walton's experience and talents in this field should assist them greatly in accomplishing this necessary step forward in sire evaluation.

Appreciates News About Guernseys

"Guernsey Breeders' Journal

Dear Sirs:

I received my first Journal since I have been stationed in the Far East on June 7. I have worn it out after not having heard any news about our breed in the past four months.

I especially appreciated the article reprinted from the New York Holstein-Friesian News, by Horace A. Backus. It contains my views almost competely on breeding. The article really hits the nail on the head.

At present we are using two bulls artificially in our herd 'back home' — (Sooner Valley Farm, Ripley, Okla.). 'Fame' and 'Billy' are throwing some very good show prospects for us. We are also getting some good ones from a bull in natural service, a son of 'Flash.' These three lines will be combined together in our 75-cow herd with very little outcrossing planned in the future.

Thank you.

PFC Michael W. McGuire"

New Members

THE following Guernsey breeders have been accepted as members of The American Guernsey Cattle Club:

CALIFORNIA: Vernon R. Maclusi, Box 327, Rio Linda, recommended by J. P. Brownlie.

KENTUCKY: Robert S. McGlothlin Route 1, Garner Road, Rush, recommended by W. Marvin McCullough.

Lakewood Farms

A Pair Of Bred Heifers

One Stems From The Villa Crest Lovely Family
The Other From The Faith Family
Both Carry A Cross To The **GOLD STAR** Lou's Royal Bull

SELLING . . . **4th BUTTERFAT SALE, Valley Acres, Inc., Hellam, York County, Pennsylvania**
FRIDAY, OCTOBER 19, 1962

LAKE LOUISE HOLLILIL . . . Born April 4, 1960
Freshened July 24, 1962 . . . Fresh And Selling Open

Sire: **Lake Louise Rose Hollistar ★ GOLD STAR SIRE ★**. 26 daus., 42 rec. av. 10638 lbs. milk, 550 lbs. fat, (M.E.—305—2x), 26 cl. av. 83%.

Her Sire's Dam

Rockingham Refresh (VG '54 '55)
14131—781—Jr3—3x
13214—689—5yrs—305C—3x
5 tested daughters

Dam of Western Glow Lou's Royal,
He Grandsire Of Both Animals In The Sale

Western Glow Butterfat Lou, Excellent 4 times
★ GOLD STAR DAM ★, 15017—715—7yrs—365C—2x. She is the dam of 3 PR sons, one a GOLD STAR SIRE. 4 tested daughters, one a GOLD STAR DAM, another Excellent 5 times and a former Milk Class Leader.

Hollilil is out of **Lake Louise Royal Lily** (VG '60), 11530—618—Sr3DHIR—283—2x, she by Western Glow Lou's Royal (GOLD STAR SON OF BUTTERFAT LOU—above). Royal Lily is out of a Very Good daughter of Villa Crest Lovely (VG), 12996—719—Sr4—305C—3x.

Also Selling . . . LAKE LOUISE R. S. FAITHFUL

Born January 29, 1960 . . . Due October 25, 1962 with her first calf.

Sire: **Lake Louise Royal Superb,** All-American Senior Yearling, 1956. Reserve All-American 2-year-old, 1957. He is by Western Glow Lou's Royal (GOLD STAR SIRE), and out of Cedar (see below).

Dam: **Lake Louise King's Faith,** 10750—523—Sr3DHIR—303—2x, she by Lake Louise Coronation King out of Faith (see below).

Her Sire's Dam

Lake Louise King's Cedar (VG 3 times) ($10,000)
15790—805—Jr2—365C—3x, 18056—898—5HIR—365—2x, 14240—683—7HIR—305—2x, 16530—766—8DHIR—305—2x.

Her Dam's Dam

Brockwell Royal Faith (E '55), ($11,000), 10936—*596—Sr2HIR—365C—2x, 13271—696—5yrs—305C—3x, 17787—913—6yrs—365C—3x. Full sister to Brockwell Royal Faithful (E '56 '60), ($4,800), 20162—1100—6yrs—365C—3x.

Lakewood Farms

Howard B. Quinn, Owner
Wauconda, Illinois

Lakewood will help you build a good foundation for your future.

Melvin Chamberlin, Farm Manager
Phone: Farm — Jackson 6-2201
Home — Jackson 6-4681

SEND IN YOUR 1962 ALL-AMERICAN NOMINATIONS EARLY

We urge all breeders who show their Guernseys to take pictures of their animals and submit their entries for ALL-AMERICAN consideration. This program will give added publicity to the herd and show ring winners. It is the final step in gaining maximum recognition for a job well done.

All registered Guernseys that win *first, second or third* prizes at the National, International and all major shows in the United States, whether owned in the United States or outside the United States, and animals owned in the United States that win in qualified shows outside the United States, are eligible to be nominated.

Every entry must be accompanied by a suitable unretouched picture of each animal or group, as the All-American judging is done on a combination of picture and season's show performance. The pictures, preferably, should be about five inches by seven inches in size and *must be taken during* 1962 *and represent the entry in a stage of development as nearly comparable to its show ring appearance as possible.*

On December 17, *at* 10:00 *a. m.*, at the Home Office, Peterborough, N. H., the Nominating Committee, Hilton Boynton, University of New Hampshire (Chairman), Lawrence O. Colebank, Knoxville, Tenn., and Lee Yost, Muncy, Pa., will carefully consider all photographs of eligible animals and select for nomination the six entries in each of the 16 classes. The nominations will then be published in the Guernsey Breeders' Journal and reprints submitted to the All-American committee for final voting. This committee is made up of judges at all official recognized fairs. Committee members vote separately, by mail, and indicate in each class their first, second and third choices. Each first place vote gives that animal five points, second place, three points, and third place, one point. Then, by adding the totals, the selections for All-American and Reserve All-American are determined.

Every nominee receiving eight points or more is given Honorable Mention. A complete report of all winners will be published in the March 7, 1963, Guernsey Breeders' Journal.

All pictures and entries must be received at Peterborough before *Monday, December* 17, 1962. We hope that all breeders will strive to get their nominations in early and in plenty of time for consideration.

All National and State Field Representatives have a supply of entry blanks, or they may be secured from The American Guernsey Cattle Club, Peterborough, New Hampshire.

We are sorry to report that Mrs. Harold Dancer, Cowham Farm, Jackson, Mich., is confined to the Foote Hospital in Jackson with a broken hip resulting from an auto accident the last of July. Mrs. Dancer, and her husband, Harold, secretary of the Michigan G. B. A., were passing a tractor when the driver of the tractor suddenly made a left turn into the path of the Dancer auto, completely demolishing it. Fortunately, Mr. Dancer escaped without injury.

We extend sympathy to the James Kyle family, Marionville, Mo., on the death of their father, William C. Kyle, who died on May 20 at Fayetteville, Arkansas. Mr. Kyle had been in the commercial dairy business for over 40 years, having purchased his first registered Guernseys in 1946.

Congratulations to Mr. and Mrs. Baskerville Knott, Jr., Bonneville Farm, Dinwiddie, Va., on the arrival of W. Baskerville Knott, III. He was born on July 6 and weighed in at 11 pounds.

Friends of Earl Shultz, former field representative of The American Guernsey Cattle Club and now Secretary of The Guernsey Cattle Breeders Association of Ontario, Canada, will be interested in learning that Earl's son, Thomas, began work as assistant County Agricultural Agent in Delaware County, N. Y., on July 1.

The 1965 **National Guernsey Futurity** is a challenge to your ability to select and nominate heifer calves that will develop into the best three-year-old cows. **The heifer must be nominated and first fee of $2.00 sent to The American Guernsey Cattle Club, Peterborough, N. H., postmarked not later than January 1, 1963.**

See September 7 Journal For Rules and Nomination Form!

1962 CLASSIFICATION SCHEDULE

The following classification schedule is arranged by field territory. For application blanks to have your herd classified and for classification rules, write to The American Guernsey Cattle Club.

All registered Guernsey cows that have freshened and not previously classified shall be presented, and in addition all cows previously classified Very Good or Excellent, except those eight years of age or over.

A detailed rating will be given all reclassified Excellent or Very Good cows. The regular fee will be required unless their rating is lowered.

All other cows in the herd under eight years of age will be checked by the classifier. A detailed rating will be made only when the over-all rating is either raised or lowered. An exception to this is upon request from the owner, the classifier will make a detailed rating on cows where the final rating remains the same.

Fees are $3.50 per cow, with a minimum charge of $25.00 per herd. If 75 or more cows are classified in one day in a County or District program the fee is $2.50 per cow with no minimum herd fee. The $2.50 will also apply to an individual herd when 75 or more are classified. A minimum fee of $190.00 will be charged for herds with 55-74 head that are not part of a group plan.

To facilitate the national fieldman arranging his classification itinerary, it is requested that your **application be postmarked at least 30 days before the classification schedule.** If your herd is to be part of a County or District classification program, and eligible for the lower fee, show this on your application.

Schedules are subject to cancellation if there is not a sufficient number of applications received.

Date	Territory	Field Representative
Sept. 20-29	Western Oregon, Western Washington	Elmer Meadows
Oct. 5-13	Colorado, New Mexico, Utah	A. Wendell Fuhriman
Oct. 15-20	New York	H. Joseph Pendergast
Oct. 21-27	New England	Merrill P. Richey
Nov. 1-17	Illinois, Indiana, Kentucky, Michigan and Ohio	Max L. Dawdy
Nov. 26-Dec. 6	Delaware, District of Columbia, Maryland, New Jersey, Pennsylvania, Virginia and West Virginia	Samuel F. Minor
Dec. 7-15	Missouri, Kansas, Nebraska, Dakotas, Wisconsin, Minnesota and Iowa	George W. Chambers

We're Guernsey Boosters

THESE FARMS USUALLY HAVE STOCK FOR SALE

ARIZONA
HENDERSON STOCKTON
Arizona Farms Guernseys
507 Security Bldg., Phoenix

ARKANSAS
H. J. WASSON
Erwin Farms, Inc.
R. 2, Box 23, Conway

CALIFORNIA
WALTER D. BOOS
Crest View
4706 S. Pederson, Reedley
CALIF. GUERNSEY CATTLE CLUB
Arthur W. Telfer, Mgr.
P.O. Box 713, Sutter Creek
GEORGE H. CLEVER
Cleverlands
R. 2, Box 390, Tracy
DONALD & ELSIE GIACOMINI
Clover Jack Guernsey Farm
R.F.D., Box 56, Ferndale
MARILYN JACOBS
Greendale Farm
6500 Jamison Rd., Santa Rosa
W. ARNOLD KESSLER
Bay Meadow Farm
R. 1, Box 504, Galt
J. J. McCANDLESS
Rockview Milk Farms
7011 Stewart & Gray Rd., Downey

COLORADO
JOSEPH H. THAYER
Thayer's Farm
R. 1, Box 27A, Broomfield

CONNECTICUT
SAMUEL BERKE
Deep Lake Farm
Lakeville
HOWARD T. LARKIN
Bedlam Farm
Middlebury
DAVID SIBBALD
Grassland Farm
51 Brace Rd., Newington

DELAWARE
HOWARD J. WHITE
Monterey Farm
R.D. 2, Middletown
ZEITLER BROTHERS
Zeitler Farms
R. 1, Newark

GEORGIA
A. M. WALL
Pine Meadow Farm
R. 5, Box 455a, Savannah

ILLINOIS
MYRON E. ERDMAN
Myown Guernseys
R.R. 2, Chenoa
GERTRUDE McNAUGHT
Rolling Acres Farms
R. 1, Box 244, Elgin

INDIANA
C. L. JENKINS & JULIUS MOY
Golden Hills Farm
9 Golden Hills, Peru
DARIUS KINGEN & SON
Kingendale Guernsey Farm
R.R. 7, Muncie
GUY McFARLAND & SONS
R.R. 1, Box 708, Indianapolis 27

IOWA
ALVIN W. HITZ & SON (Bill)
Rosebud Farm
Polk City
ARNOLD M. PANCRATZ
Elmwood Farm
R. 3, Dubuque

KANSAS
W. H. BERTHOLF
Bertholf Dairy
R. 2, Wichita
EDGAR W. RANSOM
Ransom Farm
R. R. 2, Williamsburg

LOUISIANA
KLEINPETER FARMS DAIRY, INC.
Leon R. Kleinpeter, Jr.
R. 3, Baton Rouge

MARYLAND
JAMES STANLEY FRAZER
Beaufort Farm
Earleville
CLARENCE W. & ELEANOR A. MILES
Blakeford Farm
Queenstown

MASSACHUSETTS
C. E. COTTING
Chedco Farm
R. 62, Berlin
HERBERT H. WHITCOMB
Whitbred Mayrose Guernseys
Littleton

MICHIGAN
JACK DENDEL
Dendel Farms
R.R. 5, Allegan
WM. & HARLAN PLEINESS
Maple Dawn Guernsey Farm
R. 1, Box 97, Scottville

MINNESOTA
W. J. DALLENBACH
Morgan
OLAF J. KJOME & SONS
Valleyland Farm
R. 2, Spring Grove
MORKASSEL & SON
Morkassel Farm
R.F.D. 4, Warren
NORTH CENTRAL SCHOOL & EXPERIMENT STATION
Grand Rapids

MISSOURI
H. W. HAAS
Ozark Vale Farm
R. 1, Box 186, Rolla
SUNNYMEDE FARMS, INC.
Bismarck

MONTANA
FRED GROSSKOP
Gross Acres Guernsey Farm
R. 1, Billings
BRUCE THOMPSON
Flaherty Flat Guernseys
Flaherty Flat Route, Columbus

NEBRASKA
WAYNE GILLILAND
Oak Shadows Farm
R. R. 1, Wayne
ROBERTS DAIRY FARM
Box 1092, Omaha

NEW HAMPSHIRE
MABEL C. FRANKLIN
Hob Nob Farm
R.F.D. 1, Gulf Rd., Dover

NEW JERSEY
HELEN R. BENSON
Coventry Farm
Great Rd., Box 309, Princeton
BILL, BILL, JR. & PETER TANIS
955 Belmont Ave., Paterson 2

NEW MEXICO
MR. & MRS. C. L WASMER
Was-Mere Farm
519 Los Arboles, Albuquerque

NEW YORK
ROGER H. CORBETTA
Attebroc Farm
Verbank Rd., Millbrook
GLEN L. LIESY
Hi Elm Farms
Maryland St., Leach Rd., Lyons
G. HAROLD PECK & SONS
Peckhurst Farm
Box 90, Schuylerville
BARTON SOMES
Circleview Farms
R.D. 1, Plainville Rd., Memphis

NORTH CAROLINA
HERBERT J. & FRANCES H. FOX
Croasdaile—Hillandale Farms
P.O. Box 1769, Durham

OHIO
HOBART DOWNERD
Maple Glo Farm
R. 1, Ostrander
DALE A. OVERLY
Grove Farm
R. 3, Marysville

OKLAHOMA
AL GEURKINK
Geurkink's Guernsey Farm
R. 3, Box 187, Ardmore
J. JENE MUNGLE
Mungle's Dairy
R. 5, Atoka

OREGON
ORVILLE L. BROWN
Brownies Guernsey Farm
R. 1, Box 417, Woodburn
E. F. CALHOUN
Twinkle Star Ranch
1800 Beacon Drive, Grants Pass

PENNSYLVANIA
FIRST PENNSYLVANIA A.B.C.
Lewisburg
GLENN S. SEELY
Frosty Vale Farm
R. D. 2, Bloomsburg
RAYMOND F. & LOUISE A. WITMER
Penn-Del Farm
R.F.D. 1, Willow Street
WALTER E. YODER
R. 1, Box 244, Meyersdale

SOUTH CAROLINA
S. WAYNE GAMBLE
Penn Branch Farm
Lane
JAMES B. GUESS, III.
Edisto Farms
Box 187, Denmark
A. L. McCASKILL, JR. & SR.
Lyndale Farms
R.F.D. 4, Bishopville
NICHOLAS G. ROOSEVELT
Gippy Plantation
Moncks Corner
PAUL K. & JAMES L. SWITZER
Cross Arrows Farm
P.O. Box 404, Union

TEXAS
C. S. LANKART
Lankart Guernsey Farm
R. 6, Box 303-A, Waco
J. T. LIVELY & SON
Bluff View Farm
11200 Denton Dr., Dallas 29

UTAH
CACHE VALLEY BREEDING ASSN.
1950 No. Main, Logan
DWYTH M. DAINES
Cache Meadow Farm
Box 423, Logan
ALBERT P. DIMOND
Dimond Farm
7875 So. 2700 W., West Jordan
SHERMAN FITZGERALD
1128 E. 12400 So., Draper
D. I. WEEKS
Medo-Lani Farm
20 South, 2 West, Smithfield
WILLIS WHITBECK
Wil-O-Whit Dairy Farm
5770 So. Redwood Rd., Murray

VERMONT
CHARLES H. HAVILL
Hillcrest Farm
R. 1, Box 115, Woodstock
CARL A. URIE
Squarewoods Farm
Williston

VIRGINIA
MRS. MARGARET A. PADDOCK
Ben Venue
The Plains

WISCONSIN
HELENDALE FARM, INC.
Thomas W. Erbach, Sec-Treas.
Athens
GERALD M. JENKINS
Lookout Valley Farm
R. 2, Lake Geneva
MR. & MRS. FRANK JOHNSON
Adlynn Acres Farm
R. 2, Box 78, Granton
GEORGE D. PETERSON
Happy Hollow Guernsey Farm
R. 1, Box 134, Wilson

THIS LISTING is published 12 times a year. New names are continually being added as more and more Guernsey Breeders want prospective buyers to regularly see their names and addresses appearing on this page.

FOR $18.00 . . . You, Too, Can List Your Farm

Your name can appear 12 times a year on the 23rd of each month, including the Special November 23 Sire issue.

TAKE ADVANTAGE OF THIS OPPORTUNITY

Guernsey Breeders' Journal, Peterborough, N. H.

Enclosed is my check for $18.00 for 12 listings a year.

Name .....

Rt., Box or Street No. .....

Town .....State .....

14th ANNUAL FARM AND SIRE DIRECTORY

November 23, 1962

Guernsey Breeders' Journal

THIS SPECIAL ISSUE

Contains more information on leading Guernsey herds than any single issue published during the year.

IT IS USED AS A REFERENCE ISSUE
IT IS YOUR BEST ADVERTISING BUY

The complete Farm and Sire Directory section is reprinted and used throughout the entire year as a mailing piece to send to new breeders and persons interested in buying Guernseys.

Be sure your herd is listed and represented with a display advertisement.

Fill in and mail the special information form that appeared on page 383 in the September 7 issue of the Guernsey Breeders' Journal.

Closing date — Monday, October 15, 1962 — ACT NOW

Assistance gladly given in preparing copy.

The Journal

The Secretary's Page

R D Stewart

RESTRICTIVE BULL REGISTRATIONS IN CANADA

THE CANADIAN GUERNSEY BREEDERS ASSOCIATION has approved restrictive registrations for bulls registered in Canada. In order for a bull to be registered at the same fee as a female, its dam must classify Good Plus (compares with Desirable) or better, and have an official record which, when expressed in terms of the breed class average, the milk and fat indices must average 120 or better. All other bulls are eligible for registration at a fee of $100. This regulation applies to bulls imported as well as for bulls born in Canada. Buyers purchasing registered Guernsey bulls in the United States for import to Canada should be aware of the new restrictive registration requirements for bulls in Canada. If the dam did not meet the requirements, the $100 registration fee would apply.

CULL-A-COW PROMOTION FUND COMMITTEE MEETS

The Cull-A-Cow Promotion Fund Committee appointed by President McKerrow, and comprised of L. B. Wescott, Chairman, Robert Basse, George Dynes, John B. Merryman and W. H. Odlum, met in New York City early in July.

A report of this will be in an early issue of the Journal.

MORE COWS STARTED ON OFFICIAL TEST

We are pleased to report that 24,733 cows have started on official production test during the first seven months of 1962 compared to 24,483 last year. Of this number, 442 are on AR, 9,355 on HIR and 14,936 on DHIR.

Through August 24, 1962, 56,498 registration certificates have been issued, showing a 5.4 per cent increase in bull registrations and 1.2 per cent increase in females. Also, 23,898 transfers have been recorded, which represents a 4.7 per cent increase over last year.

RADIOACTIVE IODINE LEVELS

A Public Health Service release, dated August 17, 1962, pointed out that concentrations of radioactive iodine in milk remained at low levels throughout most of the country during July.

"Marked increases in a few areas in the West, however, caused a rise in the average level for the 61 stations in the Public Health Service Pasteurized Milk Sampling Network. The network average for July was 40 micromicrocuries of iodine 131 per liter of milk, compared to 30 micromicrocuries per liter in June.

"In Salt Lake City, Utah, where the average concentration of iodine 131 in milk samples was 580 micromicrocuries per liter during July, voluntary control measures were undertaken by the dairy industry, with the advice and guidance of the Utah State Health Department, the Salt Lake City Health Department, State Agriculture Department, and the University of Utah. . . ."

The release quoted Dr. Donald R. Chadwich, chief of the Division of Radiological Health of the Public Health Service, as lauding the milk industry "for its responsible approach to the problem of radioactivity in milk. Throughout these proceedings, the milk industry has demonstrated great initiative, foresight and a strong sense of concern for the public welfare," Dr. Chadwich said.

Then, the release discussed what has been done in Utah. "In the Salt Lake City milkshed, some dairy herds supplying fresh milk have been shifted from fresh pasturage to stored feed and milk supplies from certain others diverted to the production of butter, cheese and other dairy products to allow time for the decay of the radioactive iodine. This was done in order to reduce the intake of radioactive iodine from fresh fluid milk by the population. Because of its short half-life (eight days), iodine 131 loses virtually all its radioactivity by the time manufactured milk products reach the consumer.

"The Utah action was based upon the radiation exposure guidelines recommended by the Federal Radiation Council and accepted by the President last September. It is also in accordance with some of the protective-measure recommendations developed at the request of the Surgeon General of the Public Health Service by the National Advisory Committee on Radiation.

"Plans have been developed in Minnesota and Iowa by the dairy industry and State health agencies to provide standby procedures for reducing iodine 131 levels in milk. Similar plans are being developed in several other states. At the request of State officials, Public Health Service technical experts are assisting.

"Agencies of the Federal and State Governments and the milk industry are watching the environmental radioactivity situation with great care, Dr. Chadwich stated. If action elsewhere, similar to the Utah measures should be indicated, such action will be taken and full information given to the public.

"Dr. Chadwich said one of the major values of these developments at State level is the demonstration of effective, safe and practical methods for reducing the radioactive iodine content in milk. A procedure being used by Utah, and given top priority in the planning by other States, is to place dairy cattle on stored feed. This method is based upon research done last fall by the Public Health

(*Please turn to page* 528)

THE

In an earlier issue I discussed some of the feeding and management practices essential in developing a strong, vigorous calf, with special emphasis on health. I left the calf ready to leave the calf barn, but our responsibilities are not yet over. There still remains many feeding and management practices that must be carried out to insure a well-grown two-year-old ready to go to work for us.

Provide Comfortable Quarters

During the winter months, any calf reaching the age where it must leave the calf barn must still be provided comfortable quarters. Our practice is the same as followed on many other farms. The calves are transferred to larger pens capable of accommodating eight to 10 or even more calves, depending upon the size of the operation. Wherever possible, it is desirable to provide these pens with outside runs, because they provide additional exercise and, on good days, permit the calves to enjoy and benefit from the sunshine. This system of housing heifers has been proven practical because it produces a more rugged individual, and at the same time conserves labor.

The heifers so grouped must be of about equal size or age. Whenever a group consists of mixed sizes and ages there are certain to develop bosses that consume a large proportion of the feed and only permit the weaker to feed when their appetites are completely appeased. The feed mangers should be so constructed that the heifers have to stick their heads through an opening in order to feed. This further discourages the would-be boss from driving the others away from their feed. From my observation, this goes a long way toward preventing the bosses from exerting their authority. The bottom of the feed manger should be elevated about 18 inches to two feet above the floor level of the pen to allow for the accumulation of litter without forcing the heifers to stand on their heads to eat. Even when all of these precautions are taken, close observation is still essential. At the very first evidence of a timid heifer being crowded away from the feed basket, she should be transferred to a pen containing smaller heifers.

While on the topic of loose housing of heifers, I think there is another important problem that many have experienced that I feel should be discussed. Late fall and winter freshening heifers that have enjoyed the freedom of loose housing up until a few days before calving seem to find it difficult to adjust themselves to the confinement of the conventional tie stall or stanchion. Some seem to be fearful of lying down. Whenever they remain standing for prolonged periods they become stiff in the joints, which is capable of causing lasting damage. Others appear clumsy in their efforts to lie down and get up. In their efforts to get up, these heifers become excited in their wild struggle to regain their footing, which often results in lasting leg injury. The problem has become serious enough to be of great concern to many good breeders who do not wish to give up loose housing of their heifers, but cannot afford to see them become cripples a few weeks after entering the milking string. We, along with other breeders, have discovered that a few weeks training period in confinement before calving largely eliminates this serious problem. This is not wasted effort because it also provides the heifer with the opportunity to become adjusted to having people work around her. I will have more to say about this in relationship to the first milking of a heifer.

Some dairymen almost appear to be tired of taking care of their winter born calves, because let spring come they kick them out to pasture and make them forage for a living. Heifers under nine or 10 months of age just cannot consume enough pasture grasses to maintain satisfactory growth. Consumed in large amounts, pasture grasses often prove to be over-laxative for young calves, causing almost continuous diarrhea. I have seen young heifers so treated return to the barn in the fall no larger than they were when turned to pasture and in such an unthrifty condition that it was a problem to get them growing again.

Pasture can be beneficial to young heifers if they are not forced to gather their entire living from it. Limited grass, exercise and sunshine can be a valuable aid in producing a strong, rugged heifer. We have had good success with small, heavily-fertilized and well-managed pasture lots in which some form of shelter was provided. The shelter need not be elaborate. A simple open shed, containing a feed manger and hay rack, is all that is necessary. The hay rack should never be without hay, and the heifers should be fed grain once a day. The heifers themselves have a way of expressing their appreciation for such a shelter. Drive by such a pasture lot on a disagreeable, stormy day or, at midday on a bright hot summer day, and you wouldn't know that there was a heifer in the pasture because they have searched out the comfort and protection that the shelter provides.

Feed To Meet Growing Needs

Even after a heifer leaves the calf barn we cannot afford to forget the growth and the development we hope our two-year-olds will possess when they enter the milking string. This development requires that she be fed the right feeds and in sufficient amounts to meet her growing needs. During the barn feeding months she should be fed all the roughage she will consume, with special emphasis on hay. Concentrates should be fed only as a roughage supplement and in just sufficient amounts to meet her growing needs and to promote continuous growth without fattening. The amount of concentrates required will vary with the quality of the roughage being fed. Remember that roughage is not only our most economical feed, but when consumed in large amounts it promotes the development of a deep, capacious body so desirable in the milking cow. Avoid at all times excessive grain feeding because it is costly and encourages fattening without proper body development.

The predecessor of the dairy cow, living in nature's environment, was forced to gather her living from the products of the soil. That is exactly what many expect the dairy heifer to do today during the spring and summer months. There is, however, one significant difference. Before domestication, the cow had freedom to range the countryside. When the food supply became inadequate to meet her needs, she simply moved to another area where food could be found in greater abundance. For the protection of our other interests, we can no longer grant the heifer freedom of the range so we restrict her to a limited area. At times there is food in great abundance and at other times there is little more than enough to sustain life. Economically, we must make the greatest possible use of pasture, but we are never justified

MILKING HERD

in considering pasture a complete solution to the summer feeding of heifers. Often, because of an unfavorable growing season, or for some other cause, pasture fails to provide enough food to assure continuous growth. Whenever this occurs we must be ready and willing to provide enough supplementary food to meet the complete growing needs of our heifers.

Whenever the food supply from pasture becomes short enough to stop growth, we lose valuable growing time. Even more important, however, whenever the food supply becomes short enough to stop growth it requires considerable additional time under good feeding conditions to bring them back to a state of thriftiness where they resume a normal rate of growth. We know this to be true from experience. Last summer, almost continuous rain during the last of July and through most of August greatly delayed our grain harvest. Following this unfavorable weather, during the next six weeks we enjoyed almost perfect summer weather, but dry. The food supply from pasture became short. We realized this, but in an attempt to make the most of this perfect harvesting weather we kept postponing bringing our heifers in from pasture where they could be barn fed. When we did bring them in we were simply amazed at their loss in weight. In an attempt to correct this seemingly justified neglect, we immediately placed them on a more generous than normal ration. Notwithstanding, however, it seemed weeks before they resumed a satisfactory growth rate.

At times the feed supply from pasture may become so short that it even fails to meet the roughage requirements. Unfortunately, during prolonged dry periods, this situation is most likely on well-managed pastures where little excess growth had been allowed to accumulate. When this situation occurs, supplemental feeding must provide both grain and roughage. If there is an accumulation of maturing grasses, grain alone may be sufficient to maintain a satisfactory growth rate.

Heifers that are going to calve while on pasture should receive some grain for a month to six weeks before their due date. This supplement not only assures that the heifers will be in good flesh at calving time, but the condition they carry does not milk off so quickly after the start of the lactation period.

Precondition Heifers Before Calving

It represents good management to confine heifers a few weeks in advance to calving. This practice assures much closer observation than would be possible when they are on pasture. It is again helpful, because it provides time for the heifers to become adjusted to confinement and accustomed to having people work around them before they must enter the milking string. Remember that the first milking of a heifer represents an entirely new experience in her life. Anything that we can do to lessen the shock will be to our advantage later. Usually, when a heifer is properly conditioned before it is necessary to milk her the first time, she does not present much of a problem. On the other hand, a heifer that is fighting confinement, and is then further frightened by having the milking machine put on, is not very likely to give us much cooperation. She will often fight back, and the more she fights the more excited she becomes. To some it represents such a bad experience that they never give up the fight, and so become nervous and excitable at every milking. In evaluating the importance of this suggested management procedure, please remember that there is no milking machine operator so expert that he can do a good milking job unless he is able to get the cow's cooperation.

The cow's own calf is a master at the art of soliciting and getting mother's cooperation. In the first place, nature endowed all living animals with what we have come to call maternal love. This maternal love

Give Calves The Right Start – Keep Them Growing – Follow The Feeding and Management Practices That Insure Well – Grown Two – Year – Olds Ready To Go To Work.

By Dr. E. S. Harrison
Mgr. Harden Farm
Camden, New York

puts the mother in the spirit of giving. The calf, already with the battle more than half won, puts its warm mouth on the teats and with a few positive bunts tells mother in words more forcible than our spoken word that it is feeding time, and mother feeds it.

With or without knowing it, the good milker copies many of the calf's technics. By acts of kindness, and gentle handling, he attempts to create in the cow a feeling of confidence absolutely essential if he is to gain her cooperation. He then, at milking time, washes the udder with hot water to provide the same stimulation as the warm lips of the calf. Following the washing process, vigorous massage of the udder accomplishes about the same results as the calf's bunts.

Anyone who has worked with animals knows that, regardless of the species, he must first gain the confidence of the animal. We often hear

the loose expression, "dumb animals." I assure you that they are not dumb. They are capable of very positive responses. Even though they are unable to read, write or talk, they have their own methods of expression. In the case of the dairy cow, when her caretaker treats her kindly, she has her own way of welcoming his presence, and even though she does not have the ability to talk she has no difficulty in conveying her feelings. If a caretaker abuses and misuses a cow she is equally quick to show her resentment, and she has a positive way of doing it. At times she spells out this resentment very plainly. When her caretaker is least expecting it she may set him on the seat of his pants with a good sharp kick. Once a cow has been forced to develop this resentful dislike for her caretaker, it is next to impossible to again win her friendly cooperation no matter how hard we may try.

For the purpose of illustration, about 10 years ago we purchased two cows from the same herd. Their records were not very impressive, but they had milk written all over them. Shortly after the older one calved I observed when walking through the barn that the milker had her hobbled. When I questioned it, his answer was very simple, but clear. He said, "Let me see you milk her without hobbles." I accepted the challenge, because in all my life I had never found it necessary to hobble a cow to milk her. Just when I thought that I was winning, without a moment's notice, I found myself on my back and she continued to kick at me until I was able to roll out of range. We tried everything we knew, but we were unable to overcome her intense dislike for people. She was potentially a great cow, and proved it by milking over 130 lbs. of milk during the early part of the lactation. From our experience we would normally expect a cow reaching this productive level to finish with over 30,000 lbs. of milk, yet year after year she would finish with just over 20,000 pounds. I am satisfied that because of her resentment for people we were losing at least 10,000 lbs. of milk per year. The other cow was never quite so vicious, but she would plant you in the gutter without a second's notice and seemingly without cause. After breeding hundreds of cows, and working with them all of my life, I am sure that their hate and resentment toward people was not an inherited trait but man developed. It is for this reason that I argue that time spent in preconditioning heifers before calving is time well spent.

Milking Machines No Better Than Operator

In earlier days, the good hand milker frowned upon the milking machine. Nevertheless, in 20 years, the milking machine and economics has placed the art of hand milking among the archives of time. Even though hand milking is almost a lost art, and gradually by continuous selection we have increased the productive ability of the dairy cow, her responses have not changed. Mr. Churchill once said, "The further we look back the further we can see ahead." This philosophy with emphasis holds true in the use of the milking machine. Since the inventions of modern equipment, there has never been any piece of equipment so misused and abused as the milking machine. Many look upon it as a self-operating gadget, and all the operator has to do is to press a button that starts the pumps and it takes over. Let us face the facts, regardless of the make, no milking machine will ever be any better than the operator.

While hand milking today is an almost lost art, this fact should not prevent the machine operator from profiting from the skills he mastered over the years. The act of hand milking brought the milker and the cow into close contact. Through this close association they came to know and to understand each other. To some this may seem rather farfetched. I assure you that it is not. The cow represents an individual and, like the human individual, each is a little different from another. These differences make them individuals. The good milker quickly discovers these individual peculiarities and learns how to adjust himself to them so that the milker and the cow will be complete cooperators.

Washing the udder serves two purposes. It is a great aid in the production of clean milk. Secondly, it is a very important step in the milker's program to make the cow a willing cooperator. The hot water, plus the act of massaging the udder, causes a hormone contained in the cow's system to be released which controls milk let-down. This hormone becomes effective about two minutes after stimulation and its influence begins to fade in about six minutes. For this reason, to take full advantage of the influence of this hormone, milking must be done during this brief period. The paper towel in common usage is inadequate because it just cannot hold enough water to properly stimulate the udder causing full release of this hormone. Although frowned upon by some boards of health, a wide, flat sponge is very effective because it is capable of holding enough hot water to really stimulate the udder. Don't discard the paper towel, because it can be used to dry the udder after washing. This prevents the droplets of dirty water remaining on the teats from entering the milk supply. When rather vigorously used this act of massage provides further stimulation.

There has been a lot of discussion about timed milking, and I have even seen attempts made to milk by an alarm-clock system where a warning signal sounded at timed intervals telling the operator it was time to take the machine off. In my judgment, timed milking in this way is neither workable nor practical, because some cows will milk out in less than three minutes, while others will require more than double this time. The important thing is, the machine should be removed as soon as the cow is milked out, whether it be two and one half minutes or six minutes. Leaving it on for longer periods can in a short period of time produce slow milkers. Leaving the machine on after the cow is milked dry can also cause serious damage to the ends of the teats which, in turn, increases the danger of udder infection, and it will definitely result in a rapid decline in production during the latter part of the lactation period. These differences in milking time between cows, and they exist in every herd, strongly suggest that whenever a milker is attempting to use more than one unit (two should be the absolute limit) the cows should be lined up according to their milking time. When the slow milkers are intermingled with the fast milkers, one of two things is sure to happen. The operator's work soon becomes spread over such a distance that it becomes next to impossible to give the cows the individual attention they should have or, even more serious, in an attempt to get the slow milker milked out the machine is often left on the fast milker too long.

A little hand massage of the udder towards the end of the milking period reduces the need for prolonged hand stripping. Many cows have sagging pockets around the base of the teats where milk collects and it is not removed by the normal milking action on the teats. By placing the hands on the floor of the udder and pushing upward these pockets are readily emptied. As soon as the ma-

(Please turn to page 526)

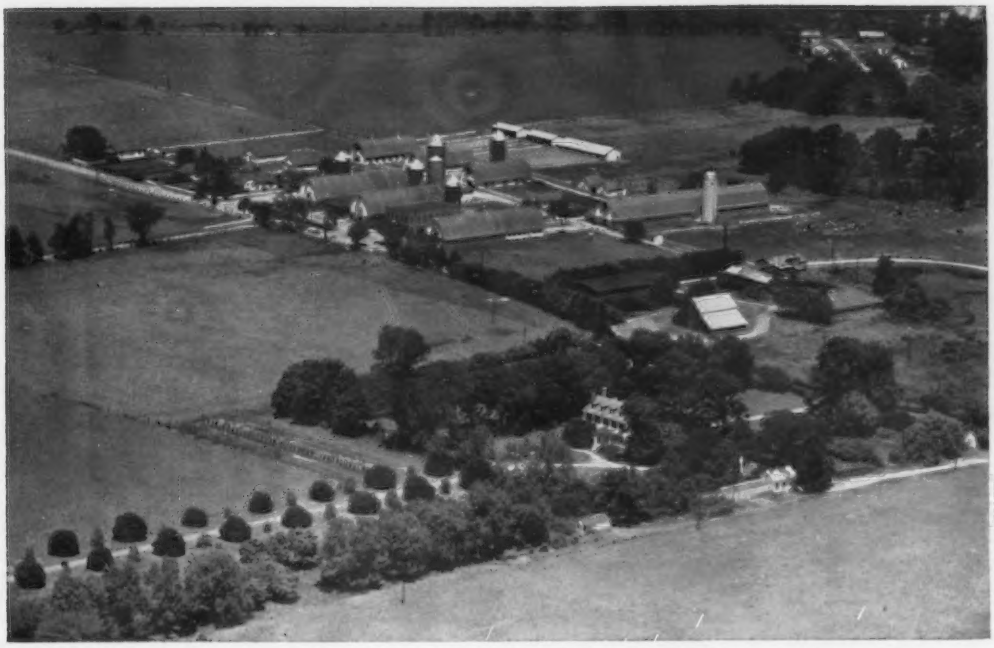

Aerial view of Bayville Farms, Norfolk, Virginia.

Producer - Distributor

Quality and Service Spell Success at Bayville

(Reprinted from SOUTHERN DAIRY PRODUCTS JOURNAL, March, 1962)

If you were to ask W. Clark Fleming, Jr., president and general manager of Bayville Farms, Inc., of Norfolk, Va., what his secret of success is, he would probably tell you that actually no "secrets" are involved . . . only sound principles of selling in a highly competitive market. The largest producer-distributor of Golden Guernsey milk in America, Bayville is currently processing and bottling right on the farm some 1,000 gallons of milk per day. This volume is distributed to a select list of customers in the Norfolk area at a premium price. And there is usually a waiting list of people who want to have Bayville's milk delivered to their door!

What's the secret? "No secret," says Mr. Fleming. "We sell taste, quality and service, and this is what consumers of dairy products basically demand. If you give the public a quality product that tastes good and treat them like you are glad they are your customers, then your volume and your profits will go hand-in-hand."

In a market where other Golden Guernsey homogenized milk usually sells for 28 cents per quart and regular milk 49 cents per half-gallon, Bayville gets 30 cents per quart; 60 cents per half-gallon.

Customer reaction to the quality and taste of Bayville's milk is phenomenal. Letters pour into the office almost daily praising the dairy for its products and also for the friendly, personal service of its deliverymen. Once each year, around Mother's Day, drivers leave a bouquet of 12 peonies at each customer's door. Each bouquet is wrapped in green paper and contains a card reading "Compliments of Bayville." This simple token of appreciation has created thousands of friends for the dairy. The practice was started when the dairy had just a few customers, and with such favorable reaction has been continued through the years. Four acres of the dairy's valuable farm land is planted in peonies.

Response from customers are in the form of "Thank You" letters, scribbled notes across invoices, telephone calls and telegrams. One lady wrote on Mother's Day that she wasn't a mother, but she was still hoping and that she deeply appreciated the thought behind the peonies left at her door.

Bayville routemen do not call on customers, nor do they make collections nor solicit for new business. Some 95 per cent of customer invoices are paid by check mailed into the dairy's office, and when a customer gets three months behind in his bill, he is automatically cut off. After he pays his bill, he then must join the waiting list before service is resumed. Mr. Fleming said that in his 18 years with the company, less than $3,000 in bad accounts has been charged off the books. One year, he recalled, bad accounts totaled one dollar and that was collected the following year.

Bayville routemen are apparently as happy with their jobs as Bayville's customers are with the milk left at their doors. Each routeman's salary is based on 10 per cent of his route sales. He is on a six-day work week and has an eight-day paid vacation or sick time. If sick time exceeds eight days, he is paid 50 per cent of his sales for five days, then 25 per

Bayville Royal Nedame, Bayville Royal Bessiemae, Bayville Margaret Doll and Bayville Royal Lavinia, first prize dairy herd at the 1961 National. "Nedame," "Margaret Doll," and "Royal Lavinia" were the 1961 All-American Best Three Females and "Royal Lavinia" was 1961 All-American Four-year-old.

cent of his sales after that. Six retail trucks are used to serve customers every-other-day on 12 retail routes.

A. M. (Al) MacKay, Bayville's cattle superintendent, explained the processing operation in step-by-step detail: "Milk is brought from the milking barns to the processing plant in cans. From the receiving vat, it goes to the cooler, then to our 1,600-gallon storage vat. Next in the line is an HTST pasteurizer, which handles 375 gallons per hour. After pasteurization and homogenization (60 per cent of our volume is homo) the milk flows to our 10-station bottling machine. We bottle homogenized and regular in quarts and half-gallons. Other products include buttermilk, skim milk, light and heavy cream and orange juice. We have a 16-by-30-foot cooler room, where a night man loads out drivers early in the a.m."

Currently, Bayville, with a herd of 700 purebred Guernseys, is milking 360 head twice a day. The most recent herd classification showed seven Excellent, 151 Very Good, 99 Desirable and 24 Acceptable. In 1959, the DHIA average was 9398 lbs. of milk and 462 lbs. of butterfat on 344 cows. In 1960, the DHIR average was the third highest in the nation for herds completing 100 records or more: 10246 lbs. of milk and 498 lbs. of fat on 310 cows. The last 10-year average was 8485 lbs. of milk and 428 lbs. of butterfat on 341 cows.

Sound management practices, including a unique feeding program and careful cow handling, with greater attention to evaluation of the environment under which records

Frequent communication between employees is considered important. W. Clark Fleming, Jr., President of Bayville Farms (second from left) and E. A. Simpson, for 18 years a milker and now a night watchman, talk with Carlton Sawyer (right) a milker at Bayville for ten years.

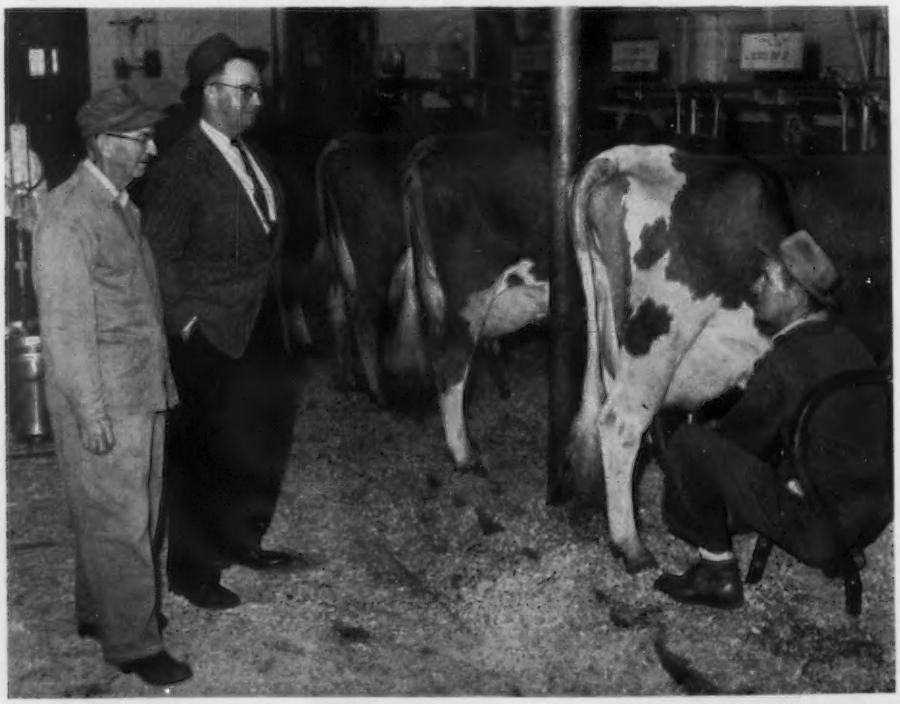

Care in the processing room results in the distribution of quality milk, just as care of the cows results in outstanding records.

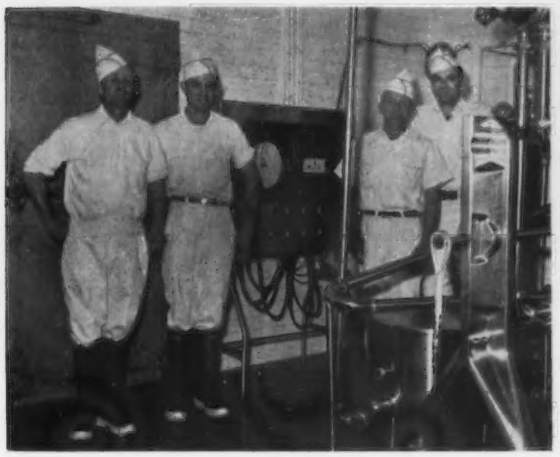

Mr. Fleming, second from right, with Frank Jennings, route foreman, Mrs. Jennings, who worked in the office, and their sons, Edward and Robert.

Many of the employees shown at right have from 17 to 41 years of service at Bayville Farms. Mr. Fleming frequently visits farm families living on the farm.

are made, are reaping dividends for Bayville's dairy farm operation, and bringing management closer to its goal of breeding a Guernsey cow that will produce the most milk at the least cost.

Greater attention to longevity and high lifetime production records, and plans for an efficient, more economical loose housing operation, has brought national recognition to many of Bayville's animals. In 1960, for example, Bayville received four All-American nominations. Bayville had both female and bull grand champions at the National Guernsey Show. This was the first time in 28 years that the same exhibitor had both grand champions. The grand champion female, Bayville Royal Lavinia, was named grand champion again in 1961 at the National Guernsey Show in Waterloo, Iowa.

Bayville Farms was established in 1919 by C. F. Burroughs, then president of the F. S. Royster Guano Company and chairman of the board until his death in early 1960. The farm is part of an original land grant to Adam Thoroughgood by the English government in 1632. It has been owned by only seven different families since then. The main house was built in 1727 by a descendant of the Thoroughgood family. Today, C. F. Burroughs, Jr., is president of Royster Guano, among the largest fertilizer companies in the country, and vice-president of Bayville. His father, who founded the company, was active in its management until his death at 88 years of age.

Located on the Lynnhaven River, just off the Chesapeake Bay, the Bayville Farms comprise 1,700 acres, of which 1,500 are under cultivation. Last year, 3,500 tons of silage, 900 tons of alfalfa hay, 30,000 bushels of corn and 6,000 bushels of soybeans were harvested. In addition, pasture is provided for young stock only.

In the words of Mr. Fleming, "Quality is the by-word here at Bayville, whether in breeding cattle, running the farm, or processing and distributing Golden Guernsey milk. Quality was the by-word of our founder, and we successfully have carried this tradition down through the years."

Field Laboratory In Mexico

In 1958, Montana State College established a graduate study program in International Technical Cooperation to provide special training for Americans who were preparing for work abroad in agriculture. As a part of this training, they have been developing a "field laboratory" in Mexico. This actually is a miniature agricultural experimental station, and to date their work has primarily been on: 1, Irrigation in the dry season; 2, forage crop production, and 3, livestock improvement.

The field laboratory is located at Patzcuaro, Michoacan, 40 miles southwest of Morelia, which is near Mexico City. Their experimental plots are on 20 acres of irrigated land on the shore of Lake Patzcuaro.

It is their desire to increase the dairy herd to 25 or 30 milking cows and establish a modest dairy center, milking parlor, and milk products laboratory. Jack Lively, Bluff View Farms, Dallas, Tex., and W. Lee Moore, Lavon Farms, Plano, Tex., are each generously contributing a heifer calf and a bull calf to have Guernseys represented in this project.

Harvey F. Baty, Director of the International Cooperation Center, Montana State College, Bozeman, left the college in a 1962 Ford Pickup, with stock rack and 16-foot stock trailer, about September 1, to begin the journey to Mexico, picking up cattle along the way, with rest stops at Loveland, Colo., and Lubbock, Texas.

What's Doing In Dairy Science?

Abstracts of some of the papers presented at the Annual Meeting of the American Dairy Science Association at the University of Maryland, June 17-21.

How Much An Animal Eats — Rather Than How Well It's Digested — Has The Greater Effect On The Animal's Rate of Performance

FEEDS such as grains and young roughages break down fast and do not stay long in the rumen. These feeds are the best for obtaining maximum production.

Livestock feeds eaten most readily are those which spend the least amount of time in the rumen. In a recent experiment, different animals were studied and allowed free-choice feeding of roughages. They ate more birdsfoot trefoil than alfalfa, more alfalfa than bromegrass, and more bromegrass than reed canarygrass. The digestibility of each of these roughages was about the same, but animal performance was directly related to feed intake. In other words, the animals that ate the most also gained the most. The most readily eaten roughages — birdsfoot trefoil and alfalfa — provided the best gains. These were the roughages that spent the least amount of time in the rumen. The tests also showed that the rate of feed consumption affected the length of time the feed remained in the rumen. High feed intake meant the feed spent less time in the rumen, especially in the case of dry roughages. The amount of wet weight in the rumen did not vary whether intake was high or low.

Livestock do not always eat alfalfa silage as well as alfalfa hay. But, there was no difference in the length of time they were retained in the rumen. This indicated that hay and silage are generally of equal value as livestock feeds. This is also a good indication that something besides length of time in the rumen causes animals to eat more hay than silage. Unfortunately, researchers don't know what this "something" is. Present research work is aimed at determining just why animals eat more of one feed than another. — J. W. Thomas, Michigan State University, East Lansing, Mich.

Powdered Cheeses

Pure powdered cheddar and blue cheeses will soon be on the market. These improved products have been developed at Michigan State University. Just add water, then stir. That's all homemakers will have to do to get an instant cheese sauce for au gratin potatoes, Welsh rarebit, garnishing for soups and vegetables, macaroni and cheese dinners, or chip dips. Or the cheese can be used in its powdered form as a flavoring on casseroles, soups, pizzas, souffles, or any food on which cheese flavoring is desired.

With a few exceptions, this powdered "instant" cheese is made much like other dry milk products. First blend water with plain cheese to transform the cheese into a liquid slurry (a thin, watery mixture), then homogenize the liquid cheese in order to uniformly disperse the constituents. The powdered cheese is prepared by pumping the liquid cheese through a pipeline into a heated stainless steel drier. Nitrogen gas is forced under great pressure into the slurry when the slurry is moving through the pipeline. As the cheese enters the drier, the nitrogen expands the particles and gives them more surface area for faster drying under very mild conditions. The spray drying process produces a product that is easy to handle and transport. Homemakers will find it much more convenient since no refrigeration is required. The process results in large particles which retain much of the original cheese flavor. — C. M. Stine and R. L. Bradley, Michigan State University, East Lansing, Mich.

Can Collect Semen From Younger Bulls

Semen can be collected from young Holstein bulls without harmful effects at any earlier age and more often than now practiced, studies at the Pennsylvania State University indicate. The studies indicate it may be possible to measure the genetic merit of a sire sooner than at present.

Minimum time now required to do this is four years. Current practice is to use bulls sparingly up to 18 months of age. The Penn State results show that adequate semen can be collected from bulls even before 12 months of age for use in artificial insemination. — JOHN O. ALMQUIST AND RUPERT P. AMANN, Pennsylvania State University, University Park, Pa.

Pelleting Coastal Bermudagrass Increases Milk Production

Increases in milk production of dairy cows resulted when fed Coastal bermudagrass pellets over cows fed the grass as baled hay. Cows fed pelleted Coastal Bermudagrass, with two pounds of long hay per day, also ate more forage and gained more weight than cows fed the baled hay. The milk of the cows fed pellets was richer in fat, protein, and solids-not-fat than that of those fed baled hay. This advantage for pelleting is attributed to the low nutrient intake of the cows fed the baled hay. This report was based on results of research conducted at the Southeast Georgia Branch Experiment Station at Midville, Ga. — DR. W. J. MILLER, O. L. BROOKS, E. R. BEATY and C. M. CLIFTON, University of Georgia, Athens, Ga.

Dry Period Prior To Calving Important

Dairy cows will produce more milk if given a dry period before each lactation. This conclusion is based on a research study in which five pairs of identical twins were used with one animal in each pair given a 60-day dry period. For the first 40 weeks in the first lactation, the average production was about the same for both groups, but for the entire lactation, the group without a dry period produced 112

(Please turn to page 527)

Waterloo, The Queen of Cow Shows, Celebrates Its 50th Anniversary

By Les Buchan

In the early 1900's, officials of the Iowa State Dairy Association were becoming alarmed over the steady decline in attendance at their annual association meetings. An event that should have attracted thousands of dairymen was only drawing a handful. It was about this time that W. W. Barney, Iowa Secretary of Agriculture, advanced the idea of having a cow show along with the meetings. He contended that farmers would attend if they could see cows as well as hear speeches about them. His idea met with approval by the directors of the Iowa State Dairy Association, and at the 1909 meeting held in Cedar Rapids the dairy show was incorporated. This first experiment in visual education was the beginning of the National Dairy Cattle Congress.

The following year, Waterloo was the site of the Iowa State Dairy Association meeting, and a group of progressive merchants were determined to make this such a memorable occasion that it would become a permanent exposition. Both local and out-of-town breeders and manufacturers were urged to exhibit. Waterloo merchants agreed to allow a 10 per cent discount on purchases to be applied to railroad fares. The local papers had boomed the event for weeks. All Waterloo was brightly decorated and ready for the opening day.

The first show lived up to all expectations. The Editor of the local paper was moved to write as follows: "Even if you hate cows, abhor bulls, turn your nose up at milk as a beverage, eat your bread without butter and your pie without cheese, and faint away at the sight of buttermilk, you will be captivated by the magnificent display of perfect animals at the exhibition." The dairy and farm press estimated that 40,000 persons viewed 300 cattle, 11 machinery exhibits and 174 tubs of butter that were crowded into the Coliseum building located in Chautauqua Park. Everyone was pleased with the initial Dairy Cattle Congress. Dairymen and exhibitors were lavish with their praise, and even the downtown merchants were pleased with the show. The show even showed a slight profit, which is unusual for a first venture of this type.

The Waterloo backers were certain that the show would return to their town the following year, but other cities in Iowa made a strong bid for the 1911 show. To counteract this, the Waterloo group sent a delegate to the spring meeting of the Dairy Association with such a strong proposal that the group felt they couldn't ignore it. Waterloo had agreed to assume all responsibility for the show and the convention, and generously increased the premium money. In fact, their generosity was so great that the second Dairy Cattle Congress operated in the red.

Lee Yost, Judge of the 1962 National Guernsey Show, Waterloo, Iowa, needs no introduction to Guernsey breeders. He has been associated with Guernseys throughout his lifetime. From 1948 until 1956, he was associated with The Merryman Company, Sparks, Maryland. His work in the sales ring, the show ring, as a salesman, and as a farm manager, is known by breeders from coast to coast, North and South. Since 1956 he has served as manager of Wyno Farms, Muncy, Pa., a position which he still holds.

In 1912, the Dairy Cattle Congress moved from Chatauqua Park to its present site. Two buildings were constructed, and a large canvas stretched from the roof of one building to the roof of the other provided the "big top" for the entertainment.

On August 7, 1913, "The Dairy Cattle Congress" was incorporated as a non-profit independent organization. The Waterloo show had become a permanent fixture on the dairy scene. In each succeeding year the size and quality of the dairy exposition seemed to improve.

In 1915, E. S. Estel was appointed Secretary-Manager of the Exposition. This proved to be one of the most significant changes of the early years. Under his direction the show grew, weathered a depression, two World Wars, and finally became the National Dairy Cattle Congress. Mr. Estel served as Secretary-Manager for 42 years, until his retirement in 1958.

During these years the show began its expansion, which helped it grow to the national prominence that it knows today. In 1917, the Light Horse and Pony Show was inaugurated, and in 1919 the National Belgian show was added. Other shows added during the years include the American Poultry Congress, International Waterfowl Exhibit, Mid-West Rabbit Show, and the Midwest Garden and Flower Show. All this time the dairy show and the farm machinery and dairy equipment exhibits continued to grow.

Also, during this period, the old Traveling National Dairy Show was unable to operate because of the depression. Faint rumblings were heard that it might pass off the scene or give its permanent home to Waterloo. At the close of the decade, many dairy leaders were in favor of making Waterloo the site of the National Dairy Show, as it had operated continually for 30 years, the size and quality of the show equalled and sometimes surpassed the National Show, and it was exceptionally well managed, but World War II interfered with these plans. Because of travel restrictions, the "Dairy Cattle Congress" could not operate as such

(*Please turn to page 527*)

The Lavon Farms Guernsey Herd

By Don Vogt, Public Relations Department, Kraft Foods

W. Lee Moore, Jr., owner, left, and Hack Creel, manager, check over their Golden Guernsey milk production records in the office of Lavon Farms. Championship ribbons and banners won by Lavon Farms Guernseys are displayed on the walls.

Among the largest, and one of the finest Guernsey dairy farms in the southwestern United States, is Lavon Farms, Plano, Texas. W. Lee (Bill) Moore, Jr., owner of Lavon, is keenly interested in building one of the finest Guernsey herds in the country. The results are evident in the awards his Guernseys have captured at leading national and regional livestock shows.

During 1962, Lavon Farms showed the grand champion female at the Southwestern Exposition and Livestock Show at Fort Worth and the Houston Fat Stock Show. They have also won the Premier Breeder and Exhibitor Award at the same shows and at the San Antonio Livestock Exposition. In 1960, Lavon Farms won the award for grand champion female at the Pan-American Livestock Exposition at Dallas, and have won the Premier Breeder and Exhibitor Award at the State Fair, in Tulsa, Oklahoma.

Lavon Farms are at Plano and McKinney, Tex., just a few miles north of the teeming metropolitan centers of Fort Worth and Dallas, in fertile rolling north Texas land. The two farms total approximately 1,500 acres, 500 are used for farming and 1,000 acres for raising and grazing Guernseys.

Mr. Moore has 200 head of Guernseys on the farm, 130 of which are milk cows and the other 70 calves, bulls and bred heifers. The main dairy operation is at the Plano farm. Mr. Moore's manager, Hack Creel, oversees the dairy operation with his sons and several hired hands.

Golden Guernsey milk is produced at Lavon Farms with modern dairy methods, the newest addition of which is an automatic feeding lot which operates in connection with two new modern cement block silos. The feeding pen stretches out 150 feet from the silos, and it is automatically filled by an auger. It can easily accommodate 150 cows at a time.

Modern buildings house the dairy operation, calves, bulls, hay, and equipment on the farm. The dairy barn has a modern cooling storage room where milk is stored under sanitary conditions to meet Grade A milk requirements. A modern feed storage room is included in this same main dairy barn. Mr. Moore has put a lot of emphasis on proper feeding to keep his dairy cattle in good health, to increase productivity, and to keep his show stock in the prime of condition. He gives a lot of the credit to Kaff-A Booster Pellets, which he mixes into his feed ration for the milk cows and the young heifers, which he claims perks up appetites and the heifers gain faster. The milk nutrients of Kaff-A give his cows better bloom and coat gloss, according to Mr. Moore. Calves on Lavon Farms are fed Kaff-A milk replacer. The cows are fed at milking time and then are turned out to pasture. When it is not possible to send the cows to pasture they are fed silage in the new feeding lot.

The bred heifers are kept on Mr. Moore's other farm at McKinney. Here they are allowed to graze undisturbed in several fine pastures. Many years ago, the McKinney property was a prison farm, and some of the smaller prison buildings were still there when Bill Moore purchased it.

Breeding is an important part of Lavon Farms, and Bill Moore and Hack Creel have carefully selected the finest Guernsey bulls. A small new three-sided barn accommodates

(*Please turn to page* 526)

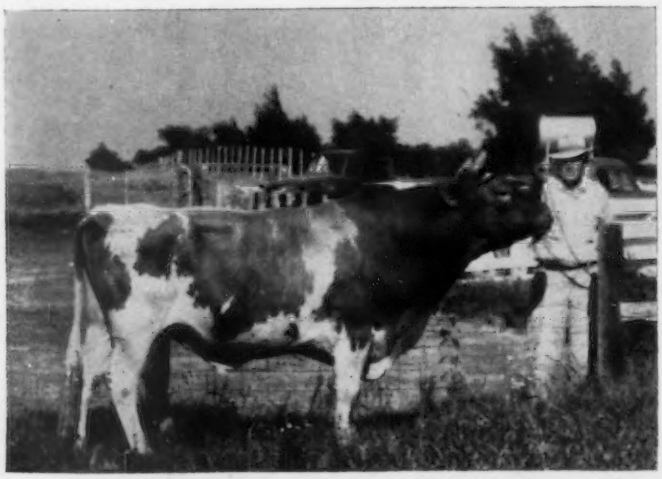

McDonald Farms Mr. Andy, one of the main herd sires and sire of Lavon Farms' prize-winning junior get. Hack Creel, manager, at the halter.

Shows and Field Days

Evergreen Guernsey Classic

By Elmer J. Meadows

The 16th Evergreen Guernsey Classic was held at the Fairgrounds, Mount Vernon, Wash., on August 4, the day after the Pacific Northwest Guernsey Classic.

The show consisted of 93 head, all females, 54 head two years of age and older. Robert Basse, Hermitage View Farm, Old Hickory, Tenn., did an excellent job placing the classes. He worked fast and thoroughly and in such a way the entire ringside and exhibitors could easily follow his analysis of the entries. All first and second place cows were brought out for senior championship. It was a great sight, big strong milky cows, but not one showing signs of coarseness.

After considerable deliberation, senior championship settled down to a battle between the four-year-old Dugeth Lenore Luscious, owned by Myron Lancaster, Graysmarsh Farm, Sequim, Wash., and the two-year-old, Western Glow Fond Babett, owned by Western Glow Farms, Inc., Bow, Washington. Mr. Basse finally indicated his preference for grand champion as the two-year-old, Western Glow Fond Babett, that he placed over the junior champion, Riverview Cascade's Delicious, a senior yearling owned by George M. Dynes, Riverview Farms, Mount Vernon, Washington. Reserve grand went to the four-year-old, Dugeth Lenore Luscious.

Other winning heifers were Western Glow M. B. Veda May, Western Glow Farms, to head the junior yearlings, and Riverview I. Princess Magnolia, George M. Dynes, in the calf class.

The cow classes were particularly strong. Most felt that the three-year-olds and two-year-olds in milk were as strong as they had ever seen at the Evergreen Guernsey Classic. The three-year-olds were headed by Dugeth Lenore Lady Fair, owned by Myron Lancaster, that with her full sister, Dugeth Lenore Luscious, that headed the four-year-olds, made an unbeatable pair in the produce of dam class. Myron Lancaster also won the aged cow class with Idacrest B. Bea, and George M. Dynes won the two-year-old class (not yet fresh) with Riverview Val Julie. Mr. Basse mentioned several times the great depth of quality, down to last place individuals.

In the groups, George M. Dynes won junior get of sire on heifers by Riverview Cherub's Cascade, and Western Glow Farms, Inc., won senior get of sire with four cows by Fritzlyn Jeanette's Flash. They also won the best three females bred and owned by exhibitor.

John Merryman was at the ringside and made a very interesting observation when the 10 head came out for senior and reserve senior championship. Six of the 10 had gone through Pacific Northwest sales, namely, Idacrest B. Bea, first aged cow; Dugeth Lenore Luscious, first four-year-old cow; Valley View Defender's Beverly, second four-year-old cow; Dugeth Lenore Lady Fair, first three-year-old cow; Prestdale Vol. Tessie, second two-year-old cow in milk, and Graysmarsh Jolly Ann, second two-year-old not yet fresh. John's other observation was that the dam of the first place two-year-old and grand champion went through the sale two years ago. She is Bon Bon of Golden Bow, that was purchased by Wayne Miller, Valley Pride Farm, Burlington, Washington.

The Evergreen Guernsey Classic is sponsored by the Skagit County Guernsey Cattle Club, Ed Weidenbach, Mount Vernon, president. Joe Damon, Bow, was show chairman, assisted by L. W. Power, Burlington, who has been chairman for several years.

Miss Karen Boetcher, Burlington, Skagit County Dairy Princess, assisted by giving out ribbons and awards. She was accompanied and assisted by Mrs. L. W. Power, Burlington, president of the Washington Dairy Wives. John Sargeant, County Extension Agent, assisted by printing the entries and with many other details. Elmer J. Meadows, national fieldman, was ringmaster.

Following is a list of awards:

Senior and Grand Champion Female
Western Glow Fond Babett, Western Glow Farms, Inc., Bow.

Reserve Champion Female
Dugeth Lenore Luscious, Myron Lancaster, Sequim.

Junior Champion Female
Riverview Cascade's Delicious, George M. Dynes, Mount Vernon.

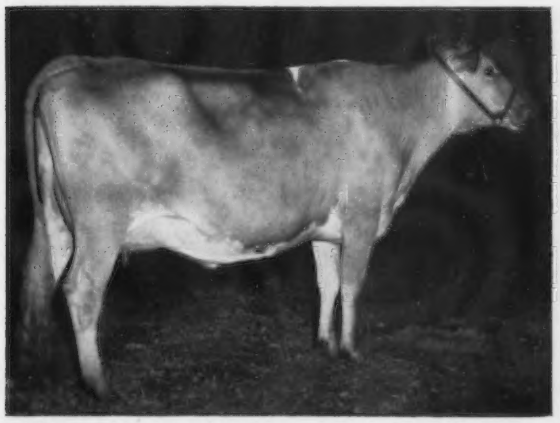

Western Glow Fond Babett, senior and grand champion female at the Evergreen Guernsey Classic, owned by Western Glow Farms, Inc., Bow, Wash.

Dugeth Lenore Luscious, reserve champion female at the Evergreen Guernsey Classic, owned by Myron Lancaster, Sequim, Wash.

HEIFER CALF

1, Riverview I. Princess Magnolia, George M. Dynes; 2, Graysmarsh M. Delsie, W. G. Reed and Lester J. Lancaster, Sequim; 3, Graysmarsh M. Brenda, W. G. Reed and Lester J. Lancaster.

JUNIOR YEARLING HEIFER

1, Western Glow M. B. Veda May, Western Glow Farms, Inc.; 2, Riverview Cascade's Diletta, George M. Dynes; 3, Riverview Cascade Dreamy Eyes, George M. Dynes.

SENIOR YEARLING HEIFER

1, Riverview Cascade's Delicious, George M. Dynes; 2, Graysmarsh Noble Jenney, W. G. Reed and Lester J. Lancaster; 3, Riverview Adonis Lola, Charles J. Pritzl, New Plymouth, Idaho.

COW, 2 YEARS AND UNDER 3
(Not in milk)

1, Riverview Val Julie, George M. Dynes; 2, Graysmarsh Jolly Ann, Atherton W. Hobler, Princeton, N. J.; 3, Far West D. Luella, Dr. Sam B. McFarland, Lebanon, Tenn.

COW, 2 YEARS AND UNDER 3
(In milk)

1, Western Glow Fond Babett, Western Glow Farms, Inc.; 2, Prestdale Vol. Tessie, J. H. Crang, Newmarket, Ont., Canada; 3, North Gate Queen's Lana, John Rietman, Lynden.

COW, 3 YEARS AND UNDER 4

1, Dugeth Lenore Lady Fair, Myron Lancaster; 2, Western Glow Fond Mary Duchess, Western Glow Farms, Inc.; 3, Western Glow Fond Gay Duchess, Western Glow Farms, Inc.

COW, 4 YEARS AND UNDER 5

1, Dugeth Lenore Luscious, Myron Lancaster; 2, Valley View Defender's Beverly, Roland Williams and Ernest Rupert, Nampa, Idaho; 3, Graysmarsh High Manitza, W. G. Reed and Lester J. Lancaster.

MATURE COW

1, Idacrest B. Bea, Myron Lancaster; 2, Riverview Princess Illeta, George M. Dynes; 3, White Water Colonel's Pansy, George M. Dynes.

JUNIOR GET OF SIRE

1, George M. Dynes on get of Riverview Cherub's Cascade; 2, W. G. Reed and Lester J. Lancaster on get of Graysmarsh Mainliner; 3, L. W. Power, Burlington, on get of Lake Louise Rose Valencian.

SENIOR GET OF SIRE

1, Western Glow Farms, Inc., on get of Fritzlyn Jeanette's Flash; 2, Charles A. Damon, Bow, on get of Wandamere Phyllis Developer; 3, George M. Dynes on get of Riverview Cherub's Cascade.

PRODUCE OF DAM

1, Myron Lancaster on produce of Cedarhome Lassie's Lenore; 2, Charles A. Damon on produce of Far West Fame's Carmell; 3, Western Glow Farms, Inc., on produce of Western Glow Traveler's Duchess.

BEST THREE FEMALES

1, Western Glow Farms, Inc.; 2, Charles A. Damon; 3, W. G. Reed and Lester J. Lancaster.

YOUTH CLASS FOR FITTING AND SHOWMANSHIP

1, Sara McMonigle, Yelm; 2, Kathy Pryor, Stanwood; 3, Karen Friedrichs, Bow.

Saginaw, Mich., Parish Show

Saginaw Fairgrounds, August 6
Judge: Clinton Meadows
65 Head Shown

SENIOR AND GRAND CHAMPION BULL

Claw Acres C. King, Walter and Lyle Jackson, Caro.

JUNIOR CHAMPION BULL

Colby's Rambler, Ed Wright, Saginaw.

SENIOR CHAMPION FEMALE

Watson Magar Gerry, Betty Jo Watson, Hemlock.

JUNIOR CHAMPION FEMALE

Honey Bee's Aggie, Elmer Frahm, Frankenmuth.

BULL CALF

Elmwood's Anderson, Elmer Frahm.

JUNIOR YEARLING BULL

Claw Acres C. Knight, Walter and Lyle Jackson.

SENIOR YEARLING BULL

Colby's Rambler, Ed Wright.

BULL, 2 YEARS AND OVER

Claw Acres C. King, Walter and Lyle Jackson.

HEIFER CALF

Elmwood's Martine, Elmer Frahm.

JUNIOR YEARLING HEIFER

Elmwood's Miss Mildred, Elmer Frahm.

SENIOR YEARLING HEIFER

Honey Bee's Aggie, Elmer Frahm.

COW, 2 YEARS AND UNDER 3

Watson Magar Gerry, Betty Jo Watson.

COW, 3 YEARS AND UNDER 4

Sunny Lanes Bernadette, Loyd Buck and Sons, Freeland.

COW, 4 YEARS AND UNDER 5

Sunny Lane's Elva, Loyd Buck and Sons.

COW, 5 YEARS AND OVER

Sunny Lane's Dafodil, Loyd Buck and Sons.

BEST UDDERED COW

Entry, Betty Jo Watson.

GET OF SIRE

Daniel Erskine, Hemlock, Betty Jo Watson, and Helen Goodman, Hemlock, on get of Langmeadow Magar.

PRODUCE OF DAM

Loyd Buck and Sons.

BEST THREE FEMALES
(Bred by Exhibitor)

Loyd Buck and Sons.

4-H Show

SENIOR AND GRAND CHAMPION FEMALE

Watson Magar Gerry, Betty Jo Watson.

JUNIOR CHAMPION FEMALE

Erskine's Kitty Rose, Daniel Erskine.

JUNIOR HEIFER CALF

Entry, Walter J. Frahm, Frankenmuth.

SENIOR HEIFER CALF

C. C. Marie's Shobaby, Suzanne Lynn Garner, Vassar.

JUNIOR YEARLING HEIFER

Sunny Lane's Fraulein, David Buck, Freeland.

SENIOR YEARLING HEIFER

Erskine's Kitty Rose, Daniel Erskine.

COW, 2 YEARS AND OVER

Watson Magar Gerry, Betty Jo Watson.

MINNESOTA DISTRICT SHOWS

By GEORGE W. CHAMBERS

Six Minnesota District Shows were held during June and July.

Northeast

The Northeast District Show was held at Barnum on June 5, with Olaf Kjome, Spring Grove, as judge. Chris Olsen, Barnum, had senior champion cow with Green Hills Faith's Charity. Harold Olsen, Barnum, had junior champion female with Green Hills Evangeline, and senior champion bull with Grogan Bonanza Erman. John Waisanen, Moose Lake, had junior champion bull with Twin Oaks Prince Willie. The Harold Olsen family took six blues, the Northeast Experiment Station, of Duluth, five, and one each to John Waisanen and Carl Johnson, Mahtowa.

East Central

The East Central Show at Howard Lake on June 21 was judged by Herb Fleck, Hutchinson. Alfred Melchert, Waconia, had senior champion female with his Excellent four-year-old, Melchert Farms Melba. Charles and Don Streiff, Buffalo, had junior champion female with Melchert Farm Echo. Gordon Barlow, Norwood, had senior and grand champion bull with Spruce Shadows Paymaster. Delbert Vergin, Buffalo, had junior champion bull with Oak Grove Robert. The blues were well distributed, with Alfred Melchert taking three, Delbert Vergin and Ray Peterson, Silver Lake, two each, and one each to Norman Berning, Rogers, Charles Streiff, Gilbert Melchert, Waconia, and Gordon Barlow.

Lakes Region

Alfred Melchert, Waconia, judged the Lakes Region Show at Clarissa on June 22. Lilidon Tillie F. F. Tamie, shown by Dennis Sommers, Verndale, was grand champion female. Janice Kern, Wadena, had junior champion female with Kern Farm Felix Sally Jane. Melvin Kern had junior and grand champion bull with Kern Farm Felix Honey Boy. The Melvin Kern family took five blues, Roger Lehman, Clarissa, one, and the Don Sommers family, two.

Southeast

Ralph Grant, Superintendent of the Northeast Experiment Station, judged the strong Southeast Minnesota Show at Lewiston on June 25. Elmer J. Wirt and Son, Lewiston, had senior and grand champion cow with Maple Leaf A. Lisa, and junior champion female with Maple Leaf P. Peg. Olaf Kjome, Spring Grove, had junior and grand champion bull with Valleyland Norseman. The blues were divided between the Wirts and Olaf Kjome and Sons, with the Wirts taking eight and Kjomes, two.

Southwest

The Southwest Minnesota District Show at St. James was judged by Alfred Melchert, Waconia. Arthur Bentz and Son, Truman, had senior and grand champion female with Gluek Farm Cheketa. Ed Geistfeld, Truman, had junior champion

female with Utilitas H. Stella. W. J. Dallenbach, Morgan, had junior and grand champion bull with Peterson Farm Supreme Aron. Gene Cross, Sherburn, had senior champion bull with Yellow Creek B. Majesty. Gene Cross took six blues, Arthur Bentz and Son, two, and W. J. Dallenbach, one.

Central

Bert and Gert Schwinghamer, Albany, had senior and grand champion cow with their powerful four-year-old Excellent cow, Green Hill Sadie, at the Central Minnesota Show, held at the Edgar Ophoven farm, Kimball, on July 27. Stanley Hanks, Winnebago, judged the show. Margo Ophoven had the junior champion female with Viaduct Tassel. Don Rick had the junior champion bull with Ricks V. Duke. Edgar Ophoven had the reserve champion female with his Excellent four-year-old, Crestwood Mathilda.

The Schwinghamers took the largest number of blues, with seven. Don Rick had two, and one each went to Carl Baches, Sauk Rapids, Margo Ophoven, and Ray Arens, Watkins.

Western New York Field Day

THE 40th annual summer field day and picnic of the Western New York G. B. A. was held at Maple Row Farm, Conewango, with the owners, Mr. and Mrs. Edgar Chapman, as hosts. Over 150 Guernsey breeders, County Agents, Vo-Ag instructors, 4-H and FFA leaders and members attended.

The morning was spent in a judging contest for which the Maple Row herd supplied a ring each of yearlings, two-year-olds, three-year-olds and aged cows. The official judges were Joseph Pendergast, Business Manager of the New York State Guernsey Breeders Co-Operative, Cobleskill, and Elmer Clapp, Herd Sire Analyst for the New York Artificial Breeders, Ithaca. They judged alternate rings and each showed great care and consideration in placing the animals and fluently explained the reasoning behind their selections. Both judges urged everyone at the ringside to freely question their placings. During the judging, the county agents, Vo-Ag instructors, 4-H and FFA leaders sorted and checked the judging cards to select the winners.

The afternoon session was in charge of President Roger Trump, Westfield. He expressed the appreciation of the association to the hosts, Edgar and Pauline Chapman, to Judges Pendergast and Clapp, and to the County Agents, Vo-Ag instructors, 4-H and FFA leaders for selecting the judging contest winners. The winners were: Charles W. Ryder, Fredonia, high man; Mrs. Edgar Gross, Sinclairville, high lady; Bill Morrison, Conewango Valley, high boy, and Sharon MacMillen, Falconer, high girl. High judging team was the Chautauqua 4-H team. Larry Darling was highest scoring member of a 4-H team. He was awarded the Brown Milling Company Award for his high score. Charles W. Ryder won the Sid Sands Trophy. Thomas Frost, Cherry Creek, won the Guernsey award, which was presented to him by President Trump, for showing the grand champion animal at the Chautauqua County Fair.

President James M. Carr, of the New York State Guernsey Breeders Co-Operative, discused Guernsey events around the State. He concluded with a report of Golden Guernsey sales, stating that in May, 1962, more milk was sold under the Golden Guernsey label in the State than was sold in an entire year less than 10 years ago, showing a gradual swing by the consumers to the higher protein milk. Joseph Pendergast, State Business Manager, discussed breed promotion and the Golden Guernsey picture. Main speaker of the day was Elmer Clapp, Sire Analyst of the New York Artificial Breeders Co-Operative. Mr. Clapp reported on research concerning transmitting ability of Guernsey sires used nationally in artificial breeding. He stated that dairymen could be more selective and use only the better sires offered. This is a duty of the owner, not of the inseminator.

Northwest Arkansas Twilight Meeting

By BALLARD K. BENNETT

GUERNSEY breeders from northwest Arkansas gathered at the farm of Mr. and Mrs. Don Cloe and family, Bentonville, on July 7 for their annual twilight meeting. Approximately 90 breeders, guests and their families enjoyed the wonderful Cloe hospitality so typical of northwest Arkansas breeders. The Cloes had everything well organized, with the judging classes clipped, washed and tied in the barns, bales of Bermuda hay put down for seating the group, and extra lights arranged for the evening program.

R. H. Stinchcomb, President of the Northwest District G. B. A., officiated as master of ceremonies and started the program off with a word of appreciation to the Cloes for making their facilities available.

Mr. Stinchcomb introduced James Peachy, Benton County Associate Agent, who talked about hay sampling methods. Mr. Peachy showed how to take a representative sample of hay and answered questions from the audience.

Three classes of Guernseys were used in a judging contest that followed. Winners in the adult division were Rollin Lockhart, Vaughn, first, with second going to Carl Evans, Bentonville. A four-way tie for third developed between Josephine Heyland, Mrs. Keith Black, Mrs. Elmer Ausmus and Russell Black. Lewis Hershberger placed fourth.

In the junior division, Bob Stinchcomb was top judge, with Bruce Lockhart taking second honors, Mabel Randolph, third, and Ross Lockhart, fourth.

Don Cloe displayed his herd sire, a son of Nyala Ermine's Bonanza, and gave the history of the herd and farm, prior to the group being shown the film, "Animal Wonders." Ballard Bennett, National field representative, discussed Guernsey activities.

South Dakota State Parish Show

By GEORGE W. CHAMBERS

THE South Dakota G. B. A. held its third annual State Parish Show at the Fairgrounds at Brookings on August 8. The show was judged by Dr. Howard Voelker, Head of the Dairy Husbandry Department at South Dakota State College.

Richard Kasten, Hazel, had senior and grand champion cow with his aged cow, Carryon F. Actress. Mentor Farms, Volga, owned by Vernon Sween, had junior and grand champion bull with Elmwood Lady's Prince, and junior champion female with Mentor Edsel Lydia. Mentor Farms were the heaviest winners, taking seven firsts. Walter Feind, Hazel, had five firsts, and Richard Kasten, one. Kenneth Eckert, Sioux Falls, was the winner in the judging contest. Ervin Kurtz, Extension Dairyman, assisted in the handling of the show and the judging contest.

Grand Rapids, Mich., Parish Show

Marne, Mich., August 4
Judge: Dennis Armstrong
103 Head Shown

SENIOR AND GRAND CHAMPION BULL
Lockshore Masterblend, Lockshore Farms, Inc., Hickory Corners.

JUNIOR CHAMPION BULL
Lockshore Masterblend Artist, Lockshore Farms, Inc.

Senior and Grand Champion Female
Lyrene's Emory's Polly, Lyle Hunsberger, Ionia.

Junior Champion Female
Lockshore's L. V. Wilda, Lockshore Farms, Inc.

Bull Calf
1, Lockshore Masterblend Artist, Lockshore Farms, Inc.; 2, Lockshore L. V. Magnum, Lockshore Farms, Inc.; 3, Lyrene May Rose Supreme, Lyle Hunsberger.

Yearling Bull
1, Lockshore Magar Sultan, Lockshore Farms, Inc.; 2, Lyrene Q. E. Brilliant, Lyle Hunsberger; 3, Deep Lake Flash's Chief, H. Van Belkum and Sons, Dorr.

Bull, 2 Years and Under 3
1, Lockshore Kilimargaro, Lockshore Farms, Inc.

Bull, 3 Years and Over
1, Lockshore Masterblend, Lockshore Farms, Inc.; 2, Lyrene's Queen's Rex, Lyle Hunsberger; 3, Entry, Henry Modderman, Marne.

Junior Heifer Calf
1, Lockshore's Supreme Bikey, Lockshore Farms, Inc.; 2, Dendel's Orchards Joy, Tonya Dendel, Allegan; 3, Woodworths Russa, Earl Woodworth, Grand Rapids.

Senior Heifer Calf
1, Lockshore Masterblend Barb, Lockshore Farms, Inc.; 2, Lyrene's Doreen, Lyle Hunsberger; 3, Med-O-Bloom Teresa, Elton Smith, Caledonia.

Junior Yearling Heifer
1, Lockshore's L. V. Wilda, Lockshore Farms, Inc.; 2, Lyrene's May Rose Qua, Lyle Hunsberger; 3, Lockshore Falcons Doreen, Lockshore Farms, Inc.

Senior Yearling Heifer
1, Med-O-Bloom Supreme Min, Elton Smith; 2, Lyrene May Rose Quince, Lyle Hunsberger; 3, Lockshore Magar Nalada, Lockshore Farms, Inc.

Cow, 2 Years and Under 3
1, Lyrene's Maestro's Heather, Lee Hunsberger, Ionia; 2, Lockshore's Tamie Lynn, Lockshore Farms, Inc.; 3, Lyrene's Maestros Ida, Lee Hunsberger.

Cow, 3 Years and Under 4
1, Lyrene's Emory's Myrtle, Lyle Hunsberger; 2, Lockshore's Valores Dorothy, Lockshore Farms, Inc.; 3, Med-O-Bloom Pat's Stella, Elton Smith.

Cow, 4 Years and Over
1, Lyrene's Emory's Polly, Lyle Hunsberger; 2, Lockshore Magar Maud, Lockshore Farms, Inc.; 3, Vans Lucky Acres Beauty, Herman Van Belkum and Sons.

Get of Sire
1, Lyle Hunsberger on get of Lyrene's King's Emory; 2, Lockshore Farms, Inc., on get of Lockshore's Langmeadow Magar; 3, Elton Smith on get of Smith Jewel Supreme.

Produce of Dam
1, Lyle Hunsberger on produce of Lyrene Favorite Myra; 2, Lockshore Farms, Inc., on produce of Patterson Homestead Maud; 3, Lyle Hunsberger on produce of Lyrene P. R. Iileen.

Best Three Females
1, Lyle Hunsberger; 2, Lockshore Farms Inc.; 3, Elton Smith.

Dairy Herd
1, Lyle Hunsberger; 2, Lockshore Farms Inc.; 3, Herman Van Belkum and Sons.

4-H Show

Grand Champion Female
Lyrene's Maestro's Heather, Lee Hunsberger.

Junior Heifer Calf
1, Dendel's Orchards Joy, Tonya Dendel; 2, Van's Lucky Acres J. E. Echo, James Stien, Dorr.

Senior Heifer Calf
1, Woodworth's Jarretts Ruth, Nancy Woodworth, Grand Rapids; 2, Dendel's Orchards S. S. Ruth, Tonya Dendel.

Junior Yearling Heifer
1, Lyrene's May Rose Qua, Lee Hunsberger; 2, Woodworth B. F. Patty, Thomas Woodworth, Grand Rapids.

Senior Yearling Heifer
1, Moor Acres Butterfingers Dawn, Mike Pierson, Ravenna; 2, Pat's Rose, Tim Pierson, Ravenna.

Cow, 2 Years and Under 3
1, Lyrene's Maestro's Heather, Lee Hunsberger; 2, Car-Dale's Mayo Maxine, Alan Anderson, Saint Johns.

Cow, 3 Years and Over
1, Lyrene's Ben's Ingrid, Mary Hunsberger, Ionia; 2, Car-Dale's A. Mayo's Polly, Jack Anderson, Saint Johns.

Showmanship
1, Jeff Johnson, Coopersville; 2, Jack Anderson.

Southeastern Penna. ABC Cattle Show

Lancaster, Pa., July 31
Judge: Lawrence O. Colebank
65 Head Shown

Senior and Grand Champion Female
Penn-Del King's Polly Anna, Raymond F. Witmer, Willow Street.

Junior and Reserve Grand Champion Female
Willow's Crystal, Kenneth B. Garber, Willow Street.

Junior Heifer Calf
Rutter Bros. Superior's Donna, Rutter Brothers, York.

Senior Heifer Calf
Willow's Crystal, Kenneth B. Garber.

Junior Yearling Heifer
Carol Farms Jade, Robert D. Peck, North Wales.

Senior Yearling Heifer
Meadow-Wood Ira May, Cyrus Bomberger, Lebanon.

Penn-Del King's Polly Anna, senior and grand champion female at the Southeastern Penna. ABC Show, owned by Raymond F. Witmer, Willow Street, Pa.

Willow's Crystal, junior and reserve grand champion female at the Southeastern Penna. ABC Show, owned by Kenneth B. Garber, Willow Street, Pa.

Cow, 2 Years and Under 3
Penn-Del Reliable Milky Way, Raymond F. Witmer.

Cow, 3 Years and Under 4
Har-Len K. Lola, Harry S. Mumma, Manheim.

Aged Cow
Penn-Del King's Polly Anna, Raymond F. Witmer.

Junior Get of Sire
Ankrum Brothers, Peach Bottom, and James W. Myer, Lancaster, on get of McDonald Farms Pre Nugget.

Senior Get of Sire
Rutter Brothers on get of Ideal's Patty's Superior.

Produce of Dam
Chester H. Cullen and Son, Lincoln University, on produce of Glen-Ethel Melissa.

Edisto Farms Dairy 13th Annual Field Day

By C. J. Jacobs

The 13th annual Edisto Farms Dairy Field Day, on July 10, commemorated the 25th Anniversary of the Dairy Plant in Columbia, South Carolina. Twenty-five years ago, in July, J. B. Guess, Jr., and R. P. Kapp formed the partnership which still exists and one which from the beginning was destined to great success because the customer's interest has always been foremost. This is one of the prime reasons why, from the beginning, nothing but Golden Guernsey milk has ever been sold. It is noteworthy, as this 25th anniversary was commemorated, that sales of milk from upwards of a hundred different producers in the State is fast pushing Edisto Farms Dairy into the number one position in the Nation in total sales of Golden Guernsey milk.

This field day is a day when the producers and their families, plus representatives of various segments of the dairy industry in South Carolina, are invited to Edisto Farms, at Denmark, for a day of fellowship, an annual barbecue luncheon, and some inspiring thoughts from good speakers. This year's edition of this annual event was splendid. Professor B. E. Goodale, Head of the Dairy Department at Clemson College, led the group in the invocation, after which "Cap'm" (J. B. Guess, Jr.) welcomed everybody to the farm. "Cap'm" also expressed appreciation to the producers and their families for the unexcelled cooperation they have given the plant, which has enabled them to have the greatest increase in sales of any plant in the Nation distributing nothing but Golden Guernsey milk during 1961. He mentioned the plaque which was presented for this accomplishment to Edisto Farms Dairy at the annual meeting of The American Guernsey

Cattle Club and Golden Guernsey, Inc., in New Orleans, and seemed justly proud of it.

Bob Kapp, who served as Master of Ceremonies throughout the day, stated that the success of Edisto Farms Dairy is directly attributable to the quality of milk they have received from their producers. He introduced Don Moffat, National Director of Golden Guernsey sales, who made an interesting and appropriate talk on Golden Guernsey sales and the part that Edisto is playing in making North and South Carolina one of the leading areas of the United States in sales of trade-mark milk.

Tribute was paid to C. G. Cushman, South Carolina Extension Dairyman, who recently received the American Dairy Science Association De Laval Award for meritorious service to the dairy industry. Bob Kapp pointed out that this is the first time in the history of the award that it has been presented to anyone south of the Mason and Dixon line. Mr. Cushman, who retires on September 30 after more than 30 years of service to dairymen in South Carolina, was given a standing ovation.

Tribute was also paid to Prof. B. E. Goodale, Head of the Dairy Department at Clemson College, who will be retiring in January, 1963, after more than 30 years of service at Clemson College. Prof. Goodale introduced Dr. R. C. Edwards, President of Clemson College, who was the featured speaker of the day. Dr. Edwards closed an inspiring talk with the introduction of the newly acquired Dean of Agriculture at Clemson College, Dr. William H. Wiley. Dr. Wiley, who recently came to Clemson from Rhode Island, endeared himself to Guernsey folk with some very appropriate remarks.

Following the introduction of approximately 25 guests by W. L. Abernathy, Jr., secretary of the South Carolina Dairy Asociation, Bob Kapp presented the Quality Production Awards to the 10 top producers who scored highest on the following items: Production (when we need it most), Bacteria Count, Coliform Count, Butterfat, Barn Score, Testing Program, General Appearance, Residual Anti-biotics (or pesticides), Herd Classification, and Producer Cooperation. The top three winners received $75, $50 and $25 checks, respectively, in addition to appropriate plaques.

During the time that this part of the program was being held, the children, ages three through 12, enjoyed pony rides, cartoon and comedy movies, games, cotton candy, popcorn, balloons and pink lemonade in a carnival type atmosphere. At one P. M. everyone enjoyed the famous Edisto barbecue luncheon. The afternoon was then devoted to an inspection of the cattle and farm.

MISSOURI'S ANNUAL SHOWS AND TYPE SCHOOLS

District 1

On July 9, the Northeast Missouri G. B. A. held their annual district show and type school at Maizeland Guernsey Farm, Hannibal. Approximately 50 animals were paraded before Laurence Rainey, the official judge. About 100 people were in attendance and there was good participation in the type school.

A bull calf, owned by G. B. Secker, Hannibal, was the junior champion bull. The senior and grand champion bull, Fairmount Melinda's Promoter, was owned by Russell Epperson, New London, as well as the junior champion female, Maple Dell G. M. Raelyn. The senior and grand champion female, Flo-Ray's Highlight, was owned by R. D. Pennewell, Palmyra.

Trophies in the junior show were provided by the Missouri G. B. A. for each exhibitor. Maizeland's Gladiators Victory, first place aged cow owned by Jim Secker, was awarded the junior champion trophy. Trophies for the champion female of the junior show, and grand champion female and grand champion bull of the open show were provided by James Veit, Kenneth James and The Co-Op at Palmyra.

First place in the junior judging contest went to DeWayne Melloway, second to Jim Keim, and third to Jim Blair. In the adult judging contest, first place went to George Koffman, second to B. McCutcheon and third to R. Pflantz.

Extension personnel who helped pass out the ribbons and score the judging cards were Bill Sellers, Associate County Agent, Marion County; Don Henderson, trainee, Marion County Extension Office; Larry Hale, County Extension Agent, Ralls County, and Audie Barnett, Vo-Ag Instructor, Hannibal.

R. D. Pennewell, Palmyra, Mo., with Flo-Ray's Highlight, senior and grand champion of the Missouri District 1 Show.

District 2

District 2 held their annual show on July 19 at Stickler Ball Park, Kirksville, with 36 entries shown in the adult and junior divisions. The district was privileged to have as judge, Dr. Harry Herman, who will also judge the State Show at the Ozark Empire Fair, Springfield.

Pre-Eminent Sonny Farouk, shown by Milford R. Olson, Bucklin, was the junior champion bull, and Her Girl Hornet's Sunny, shown by Franette and William Hopkins, Kirksville, was the senior and grand champion bull. A very dairylike heifer calf, M & R Acres Comet's Sylvia, shown by Milford R. Olson, was the junior champion female, and the senior and grand champion was the strong, well-balanced two-year-old, Pre-Eminent Ace's Evelyn, shown by Dr. R. O. Stickler, Kirksville.

Champion female honors in the junior division went to Wayne Hammontree, Macon, showing his very nice two-year-old cow, Howell's Portia Queen. Winning the junior showmanship award was Clinton S. Jerome, Kirksville, with his well-fitted senior yearling heifer, Echoing Hill's Climax. Heifer calves, Howell's Queen Ada, shown by Gary Hammontree, Macon, and M & R Acres' F's Pretty Baby, shown by David Olson, Bucklin, were blue ribbon winners. Appropriate trophies were also awarded to each of the above juniors by the State Guernsey Association.

District 3

On July 18, District 3, Northwest Missouri G. B. A., held a district show and type school at the Glenn Cornelius Farm, Nettleton. The classes were judged by Harold Appley, manager of Pre-Eminent Guernsey Farms, Gallatin. The junior champion bull and the senior and grand champion bull were both owned by Glenn Cornelius and Son. The junior champion female, Sky's Proud Caree, was shown by Schuyler Appley, Gallatin, while the senior and grand champion female, owned by Phares Ramsbottom, Gallatin, was a nice four-year-old, Ramsbottom's Sara Marine. The reserve champion female was Sunnyside's Gay Princess, owned by Mr. and Mrs. Alva Barnard, Polo.

First place in the junior judging contest went to Kay Holden, second to Kent Bohr, and third to Delores Tuttle. There was a four-way tie in the adult judging between Mrs. Alva Barnard, Mrs. Phares Ramsbottom, Mrs. Kenneth Gates, and Joe Bohr.

District 4

On July 17, District 4 held a show and type school at the Horse Show Grounds, Harrisonville. Dick Johnston, of Nixon and Johnston, Springfield, placed the classes.

The junior champion bull was Robert's Golden Eagle, owned by Robert Muehlebach, Lees Summit, and the senior and grand champion bull, Pre-Eminent Herme's Emery, the grand champion female, Lakeland's Ideal Mellow, and the junior champion female, Lakeland's Rose King Velma, were all owned by Charles F. Watkins, Belton.

In the judging contest, first place went to H. M. Hunt, Harrisonville, with three tied for second, Mrs. Helen Muehlebach, Pat Green and Jeanette Cogan.

District 5

The annual District 5 show was held on July 16 at the Webster County Fairgrounds, Marshfield. Sixty-five head were paraded before Judge Glenn Pursley, Willard. A type school was held in conjunction with the district show.

The junior champion bull, Lapo Challenger's Chipper, was owned by Don Johnston, Springfield, and the senior and grand champion bull, Lapo Challenger, was owned by C. R. Johnston, Springfield. Charmaine's Little Doris, owned by Jerry and Gary Estes, Rogersville, was the junior champion female, and Ruth's Beauty Ann, owned by George Nixon, Jr., Springfield, was the senior and grand champion female.

Results of the type school were as follows: Junior division, first, Ronald Harrington; second, Ben Gravely, and third, Wayne Whitehead. In the adult division, L. R. Whitehead was first, Rolland Harrington, second, and W. O. Barrow, third.

Ruth's Beauty Ann, senior and grand champion of Missouri District 5 annual show, and owner, George Nixon, Jr., Springfield, and daughter.

Charmaine's Little Doris, junior champion female of Missouri District 5 annual show, with Glenn Pursley, Willard, judge, and owners Gary and Jerry Estes, Rogersville, owners.

District 6

On July 13, the District 6 type school was held at Vermule Brothers Farm, Billings. The results in the junior division were: First place, Howard Carter; second, David Mooney, and a tie for third and fourth between Charles Penner and Glenda Rauch. In the adult division, first place went to Bill Keegon, M. F. A. Artificial Breeders Association, and Herman Vermule and Ray Cass tied for second and third.

Winners at the Missouri District 6 Type School held at Billings.

District 7

The Southeast G. B. A. held their annual district type school at the Preusser Brothers Farm, Jackson. A basket supper was served in the evening and a type school was held under lights. In the junior division, the results were as follows: First place, Bill Schabbing, second, Sandra Fritsche, and third, Mike Adams. In the senior division, Marian Preusser, was first, and second and third was a tie between Erica Best and Roy Gholson.

Winners at the Missouri District 7 Type School at the home of Mr. and Mrs. Norman Preusser, Jackson.

District 8

The annual District 8 show was held at the City Park, Gerald, on July 10. Senior and grand champion bull was Sunnymede Actor's Champion, owned by Sunnymede Guernsey Farms, Bismarck. The junior champion female, F. H. Harmony Royalmost Melba, was owned by Diane Sprick, New Haven, and the senior and grand champion female, Sunnymede Actor's Bonny, was owned by Sunnymede Guernsey Farms.

In the adult division of the judging contest, first place went to Richard Raaf, Gerald, second to Emery Vieten, Leslie, and third to Mr. Ancil. In the junior divison, Earl Merk was first, Beverly Merk, second, and Mary Beth Baldwin, third.

Sunnymede Actor's Bonny, senior and grand champion female at Missouri District 8 Show, owned by Sunnymede Guernsey Farms, Bismarck.

Diane Sprick, New Haven, with F. H. Harmony Royalmost Melba, junior champion female at the Missouri District 8 Show.

District 9

District 9 held their district show and type school on July 12 at the Feeder Calf Pens, Lebanon. The junior and grand champion bull was John Plain Malena Sid, owned by Mr. and Mrs. Lawrence Getz, Grovespring, and the senior champion bull was Cooper Spring's Heir.

Junior championship for females was placed on a junior yearling heifer owned by Mr. and Mrs. Lawrence Getz, who also owned the senior and grand champion female, a four-year-old.

First place in the junior division in the type school went to Joe Mil-

ler, second to Jim Grigsby, and third to Don Calten. In the adult divison, first went to Earl Beal, second to Johnny Cologna, and third to George Hawkins.

Mrs. Lawrence Getz, Grovespring, leading the senior and grand champion female at the Missouri District 9 Show.

District 11

Despite relentless heat, a fair-sized crowd watched as members of District 11 of the Missouri G. B. A. showed nearly 80 head of top quality animals on July 14 at Marionville. Dr. Harry Herman judged the show.

G. B. Secker and George Chambers conducted a type school. Trophies, donated by various Marionville business firms, were presented for the following champions: Junior champion female, Johnston's Marella, owned by Don Johnston, Jasper; senior and grand champion female, Lee-Ru Butterfat M. Georgia, owned by Lee Harris and Son, Carthage; junior champion bull, Lee-Ru Butterfat Ace, also owned by Lee Harris and Son, and senior and grand champion bull, Pre-Eminent Sonny Dally, owned by James L. Kyle, Marionville.

Eight juniors competed and were presented ribbons and small trophies by the State Association. Tony Davis, Verona, was awarded a halter by the District 11 Association for being the best junior showman.

In the junior division of the type school judging contest, Rex Henderson and Donna Bliedt, both of Monett, tied for first place, with third place going to Johnny Stettler, Lamar. First and second place in the adult division was a tie between Mrs. Al Gliedt and Mrs. Pauline Miles.

Pre-Eminent Sonny Dally, senior and grand champion bull at Missouri District 11 Show, with James L. Kyle, Marionville, owner; Dr. Harry Herman, judge, and David Harris, Carthage.

Lee-Ru Butterfat M. Georgia, senior and grand champion female at the Missouri District 11 Show, owned by Lee Harris and Son, Carthage. David Harris at the halter.

OKLAHOMA DISTRICT FIELD DAYS

By Ballard K. Bennett

For many years, the second full week of July has been designated as the week of Oklahoma District Guernsey Field Days. These field days have been attended by the dairy extension forces as well as some of the dairy department staff members of Oklahoma State University. In addition, these field days have served as a source to train dairy cattle judging teams by many Oklahoma Vocational Agricultural Instructors and 4-H Club Agents.

This year was no exception, and Dr. Stanley Musgrave, Head of the Dairy Department at Oklahoma State University, attended all four field days, appearing on the speaking program at each. Clifford Burton, Oklahoma State University Extension Dairyman, attended all of the field days except one, and Jack Pendleton, Oklahoma State University Extension Dairyman, in charge of Production Testing, attended all four activities along with Ballard Bennett, National field representative, and Mort Woods, Secretary, Oklahoma G. B. A., that provided prizes for the winning judging teams, high individuals in both 4-H and FFA, as well as prizes for the high lady judge and high man at each of the field days.

Southeast

The Southeast field day was held at Paul and J. Jene Mungle's farm near Atoka. Actual activities really began at the Mungles the day before when Jene began barbecuing a beef for the large crowd that is always in attendance, this year estimated to be about 600. Activities began with registration of the judging teams, followed by a type demonstration given by Curtis Griffin, Oklahoma State University Dairy Department staff member, and Ballard Bennett. Five classes of Guernseys were judged. Clifford Burton served as master of ceremonies and made various introductions, first calling on Brother Lawless for the invocation.

Among those introduced were Maryann Engle, District Dairy Princess, who was presented a gift by Malinda Mungle, youthful daughter of Mr. and Mrs. Jene Mungle. Mr. Pamp House, of the Oklahoma ADA, spoke on Oklahoma ADA activities. Dr. Al Darlow, Dean of Agriculture, Oklahoma State University, also spoke briefly. Dr. Oliver S. Wilhelm, President of Oklahoma State University, gave an excellent talk on progress, and Dr. Stanley Musgrave spoke on high energy feeds.

Winner of the judging contest was the Pryor FFA Chapter. High individuals in FFA were: First, Ronald Troyer, Pryor; second, Larry Field, Ripley, and third, Dale Jones, Stratford. The 4-H winner was the Cleveland County 4-H team. High 4-H judge was Ronnie Keith, Moore, second was Emory Barker, Lexington, and third was Debby Leslie, Noble. In adults, high individual man was H. E. Turrentine, Vocational Agriculture Instructor, Garland, Tex., and the high lady was Mrs. Al Geurkink, Ardmore.

A parade of some of the heifers going into the Oklahoma Junior Heifer Sale, as well as the daughter of Henslee Farms V. Fame, that was to be the prize to the writer of the winning essay, "Why We Need Guernseys On Our Farm," was held, with discussions of the various animals by Ballard Bennett.

Something was missing in the day's activities and that something was the personality of Mrs. P. M. Mungle, who was confined to her bed because of serious illness. Mrs. Mungle has been the guiding spirit behind the Mungle operation all through the years and it was certainly the wish of this group that Mrs. Mungle have a speedy recovery.

Central and Southern

The second day of activities was held at the farm owned by Ray McKown's family, southeast of Ardmore. Ray and his family had gone all out to make the day a success. It was estimated that 150 people took part in the activities.

The judging contest followed the type demonstration, and then the speaking phase of the program got under way. Hugh DeWoody, Carter County Agent, presided. The entertainment in the form of string music

was provided by Gene Neill, of the Central Oklahoma Milk Producers Association.

Gene McKown told of the farming operations on the McKown farm, while his brother, Jim, discussed the management of the herd. Dr. Stanley Musgrave discussed points of interest to dairymen, and the new Carter County Home Demonstration Agent, Mrs. Jane Yeates, using charts to demonstrate her points, discussed the nutritional value of dairy foods. Extension Dairyman, Clifford Burton, had as his subject, management practice in connection with a dairy herd, doing his usual good job. Of most interest to the audience, Jack Pendleton put on a demonstration regarding field testing for solids-not-fat. Ballard Bennett, National field representative, discussed Guernsey breed promotion and improvement, pointing out the importance of flavor in milk.

The winning 4-H judging team was from Cleveland County, and the FFA winner was the Stafford Chapter. High individual 4-H winners were: First, Ronnie Key; second, Marilyn Berousek, and third, David Smith. High individuals in FFA were: First, Al Barnes; second, Rex Wade, and third, Kenneth Barnes. High lady was Mrs. Otto Berousek, while Leonard Bull, a student at Oklahoma State University, was the high man.

Northeast

The scene of District Field Day activities shifted from southern Oklahoma to the extreme eastern part of the State to the farm of Glen Cohea, Tahlequah. Registration of judging teams was the beginning order of the day, and this was followed by a type demonstration and the actual judging contest itself.

Jasper Harl, local County Agent, kept the program rolling along with the fine assistance of Bob Kennedy, Assistant County Agent. Jack Pendleton again put on his solids-not-fat testing demonstration, Dr. Stanley Musgrave was featured on the program, discussing high energy feed, and Ballard K. Bennett discussed Guernsey activities.

Gates Wise, of the Pure Milk Producers Association, complimented Glen Cohea on his job of processing and selling his own milk. Luther Spradlin, of the Oklahoma ADA, spoke briefly and introduced Betty Martin, Eastern Oklahoma Dairy Princess, who spoke briefly.

The high 4-H judging team was from Mayes County. High 4-H individuals were: Terry Silkey, Pryor, first; Mark Hodson, second, and a

A group of Arkansas breeders attending the Northeast Oklahoma Field Day at the Glen Cohea Farm: Mrs. Cohea, Mr. and Mrs. Don Cloe, Glen Cohea (unknown) Mrs. Vernon Heyland, Mrs. Owen Thurman, Vernon Heyland and Owen Thurman.

Betty Martin, Eastern Oklahoma District Dairy Princess, serving Jasper Harl, Cherokee County Agent, a glass of Golden Guernsey at the Northeast Field Day.

At the Northeast Oklahoma Field Day: Mrs. Glen Cohea, Mrs. Tim Hershberger, high lady judge at both the Northeast and Eastern District Field Days, and Betty Martin, Eastern District Dairy Princess.

tie for third between Bill Troyer and Donald Meeker. The Ripley FFA Chapter was high FFA team. The high FFA individual was Mack Tiepz; second, Dennis Cooper, and third, Donnie Crawford. High lady was Mrs. Tim Hershberger, and high man was Bob Mitchell, Vocational Ag Instructor from Ripley.

Several Guernsey breeders from northwest Arkansas were on hand for this occasion, including Arkansas G. B. A. State Secretary, Mrs. Josephine Heyland. They contributed much to the meeting just by being present.

North Central

The last of the field days was held at the Oklahoma State University College Dairy Farm.

A judging contest, lunch, and a showing of the film, "Animal Wonders," in the college dairy barn judging arena was an extra for the field days. The heifers consigned to the Oklahoma Junior Heifer Sale had been tied at one end of the dairy barn closest to the arena and were on display throughout the day. After the judging, the group reconvened in the judging arena where Dr. Musgrave spoke briefly, as did Curtis Griffin.

The results of the judging gave first place among FFA teams to the Ripley Chapter. Individual FFA winners were: First, Marshall Rodgers; second, Larry Fields, and third, Butch Cooper. High 4-H team was from Kay County. High 4-H winners were: First, Ross Hiatt; second, Ann Williams, and third, Mack Hodson. High among the lady judges, and repeating her winning of the day before at Tahlequah, was Mrs. Tim Hershberger, Sapulpa, while high man was Murrel Dilks, Meeker.

The winning essay, "Why We Need Guernseys On Our Farm," was read by Jack Stout, Manager of Tom Cooper Farms, who was pinch-hitting for Al Geurkink, President of the Oklahoma G. B. A., who was unable to be present. After reading the essay, Jack then presented the heifer, Sooner Fame Joanie, to the writer of the winning essay, Gene McKown, Ardmore.

Gene McKown, Ardmore, Okla., being congratulated by Jack Stout, Tom Cooper Farm Manager, on winning Sooner Fame Joanie as first prize in the essay contest.

Chester County, Pa., Parish Show

By Samuel F. Minor

Each year, the Chester County G. B. A. Parish Show and 4-H and FFA Round-Up, held at the Goshen Fire Company Fairgrounds, proves to be one of the finest exhibitions of the Guernsey breed at the district level. The 1962 show saw Harold Verity, Mulhocaway Farm, Rosemont, N. J., pin the ribbons on 62 fawn and whites, led out by 17 exhibitors.

Over the years, many All-Americans, as well as winners at the Na-

tional Guernsey Show, have made their start at this show, the most recent being Spar Hill Baguette, the 1961 All-American three-year-old that topped the McDonald Farms Sale this year.

To stimulate interest in the show, which was viewed by more than 300 spectators, a trophy or a plaque is awarded to the winner in each of the classes.

Following is a list of first place winners:

GRAND CHAMPION BULL
Liseter Sovereign, Jean L. A. DuPont, Newtown Square.

RESERVE CHAMPION BULL
Liseter Brilliant Comet, Jean L. A. DuPont.

SENIOR AND GRAND CHAMPION FEMALE
Spar Hill Cecilia, Harold S. Schutt, Chadds Ford.

RESERVE CHAMPION FEMALE
Applebrook Peer's Topaz, Charles P. O'Connor, West Chester.

JUNIOR CHAMPION FEMALE
Spar Hill Weigala 4th, Harold S. Schutt.

SENIOR BULL CALF
Liseter Sovereign, Jean L. A. DuPont.

YEARLING BULL
Liseter Brilliant Comet, Jean L. A. DuPont.

JUNIOR HEIFER CALF
Liseter Brilliant Doris, Jean L. A. DuPont.

SENIOR HEIFER CALF
Spar Hill Luella, Harold S. Schutt.

JUNIOR YEARLING HEIFER
Spar Hill Reva, Harold S. Schutt.

SENIOR YEARLING HEIFER
Spar Hill Weigala 4th, Harold S. Schutt.

COW, 2 YEARS AND UNDER 3
Hill Girt Magar's Polly, Harry G. Haskell, Jr., Chadds Ford.

COW, 3 YEARS AND UNDER 4
Applebrook Peer's Topaz, Charles P. O'Connor.

COW, 4 YEARS AND OVER
Spar Hill Cecilia, Harold S. Schutt.

JUNIOR GET OF SIRE
Harold S. Schutt on get of McDonald Farms Jolly Vern.

SENIOR GET OF SIRE
Jean L. A. DuPont on get of Liseter Brilliant.

PRODUCE OF DAM
Harold S. Schutt on produce of Spar Hill Weigala.

BEST THREE FEMALES
Charles P. O'Connor.

Junior Show

GRAND CHAMPION FEMALE
Applebrook Bonanza Adele, Gary Brown, West Chester.

JUNIOR HEIFER CALF
L. M. Supreme Toddy, Robert Wallace, West Chester.

SENIOR HEIFER CALF
Har-Len Major's Hattie, G. Walter Maule, Cochranville.

JUNIOR YEARLING HEIFER
Glentyan P Rita, Mark L. Brown, West Chester.

SENIOR YEARLING HEIFER
Applebrook Bonanza Adele, Gary Brown.

COW, 2 YEARS AND UNDER 3
Dumar Farm Don's Helena, Elaine Beard, Phoenixville.

FITTING AND SHOWING
Elaine Beard.

Southeastern Wisconsin Guernsey Parish Show

By GERALD M. JENKINS

HEAVY clouds and a cold rain did not dampen the enthusiasm of the Guernsey breeders of Southeastern Wisconsin as they held their parish show on July 14 at the Fairgrounds, Elkhorn. They paraded 225 entries before Judge Marlowe Nelson, Westby. The senior heifer calf class of 46 animals had to be shown outside the pavilion, and the keen competition in this strong show brought the ringside attendance of 250 out in the rain to watch Judge Nelson place this class. Fifteen years ago, this parish show started with three counties and about 25 head, and the quality of the cattle left much to be desired. This year, six counties and 76 exhibitors showed 225 head of high quality Guernseys.

Walworth County, the host county, selected for the queen of the show, Joan Christen, who passed out the ribbons, adding glamour and charm to the show.

After lunch, Will Basse, Waukesha, was presented with an Honor Scroll for his years of service and his contribution to the Guernsey breed. He has been breeding Guernseys for 50 years, has produced milk for the Golden Guernsey Dairy, has served as a director of the Golden Guernsey Dairy, and is now an honorary director.

The judging contest winners were as follows: Women, Mrs. Don Betts, Troy Center, Mrs. James Wendt, Waukesha, Mrs. Pearl Kuebker, McHenry, Ill., Mrs. Leroy Kuhtz, Waukesha, and Mrs. Frank Vignieri, Kenosha; men, Charles Roberts, Arena, William McKerrow, Pewaukee, Don Betts, Troy Center, Charles North, Burlington, Delbert Klussendorf, Moosehart, Ill., and Curtis Orchard, Eagle; girls, Sandra Lee Keubker, McHenry, Ill., Linda Nicoson, Eagle, and Joan Woodman, Janesville; boys, Art Dibble, Delavan, Randy Cashmer, Helenville, and Charles Knigge, Kenosha.

Mrs. Nick Malz presenting Malz trophy to Gerald M. Jenkins, owner of the senior and grand champion bull at the Southeastern Wisconsin Show, Lookout Valley Rose King. Joan Christen, Queen, holding champion ribbon.

Following is a list of awards:

SENIOR AND GRAND CHAMPION BULL
Lookout Valley Rose King, Gerald M. Jenkins, Lake Geneva.

JUNIOR CHAMPION BULL
Fawndaway J.J. Noble, Wilbur Becker, Fort Atkinson.

SENIOR AND GRAND CHAMPION FEMALE
Spring Ridge L. Grace, Archie Jenkins and Son, Waukesha.

JUNIOR CHAMPION FEMALE
Four Winds Bonfire Honey, Clark Vilter, Hartland.

JUNIOR BULL CALF
1, Golden Knoll Susie's Valor, Edward Bradley, Fort Atkinson; 2, Wispride Bon Seragilio, Leroy Knigge, Kenosha.

SENIOR BULL CALF
1, Fawndaway Hermes, Wilbur Becker; 2, Elderwood M. Floyd, John Burton, Eagle.

JUNIOR YEARLING BULL
1, Lookout Valley M. Rosader, Gerald M. Jenkins; 2, Meadow Green Theo, August Schuth, Whitewater.

SENIOR YEARLING BULL
1, Fawndaway J.J. Noble, Wilbur Becker; 2, Margendale Gay Cavalier, Kuhtz Brothers, Waukesha.

AGED BULL
1, Lookout Valley Rose King, Gerald M. Jenkins; 2, Elderwood Mariner, Don Burton, Eagle.

JUNIOR HEIFER CALF
1, McKerrow's Miss Marjie, Gavin McKerrow, Pewaukee; 2, Sandell Manor's Barbara Bea, Linda Nicoson, Eagle.

SENIOR HEIFER CALF
1, Lookout Valley Butterfat Beth, Gerald M. Jenkins; 2, Hill 'O Home J. Jean, Sidney Watson, Janesville.

JUNIOR YEARLING HEIFER
1, Four Winds Bonfire Cora, Clark Vilter; 2, Lookout Valley King Vallie, Gerald M. Jenkins.

SENIOR YEARLING HEIFER
1, Four Winds Bonfire Honey, Clark Vilter; 2, Lone Acres V. Ivory, Hubert and Frederick Kipp, North Prairie.

COW, 2 YEARS AND UNDER 3
(Not in milk)
1, Lookout Valley King Heiress, Gerald M. Jenkins; 2, Sandell Manor's Annetta, Larry Nicoson, Eagle.

COW, 2 YEARS AND UNDER 3
(In milk)
1, Level Green Beacon's Lena, Torrey Farm, Bristol; 2, Lookout Valley King Queenida, Gerald M. Jenkins.

COW, 3 YEARS AND UNDER 4
1, Lookout Valley Butterfat Bebe, Gerald M. Jenkins; 2, Elderwood E. Daley, Don Burton.

COW, 4 YEARS AND UNDER 5
1, Spring Ridge L. Grace, Archie Jenkins and Son; 2, Cozy Nook's Suzanne, James Wendt, Waukesha.

AGED COW
1, Tuckaway C May-Flower, Torrey Farm; 2, Golden Harvest Rose Betty, Gerald M. Jenkins.

GET OF SIRE
1, Elderwood Farm, Eagle, on get of Yellow Creek King's Emblem; 2, Gerald M. Jenkins on get of Lookout Valley Rose King.

PRODUCE OF DAM
1, Marleen Becker, Fort Atkinson, on produce of Fawndaway Last Call; 2, Gerald M. Jenkins on produce of Lookout Valley Beverage.

4-H Show

CHAMPION BULL
Golden Knoll Susie's Valor, Edward Bradley.

Champion Female
Fawndaway J. Callette, Marleen Becker.
Junior Bull Calf
1, Golden Knoll Susie's Valor, Edward Bradley; 2, Wispride Bon Seragilio, Leroy Knigge.
Senior Bull Calf
1, Elderwood M. Floyd, John Burton; 2, Cosy Nook M. Butterboy, Edwin Patey, Waukesha.
Junior Yearling Bull
1, Lookout Valley King Polairs, Robert Proctor, Elkhorn.
Senior Yearling Bull
1, Happy Acres Girl Jo Boy, William Orchard, Eagle.
Junior Heifer Calf
1, McKerrow's Miss Marjie, Gavin McKerrow; 2, Sandell Manor's Barbara Bea, Linda Nicoson.
Senior Heifer Calf
1, Hill 'O Home J. Jean, Sidney Watson; 2, Elderwood B. Kristina, John Burton.
Junior Yearling Heifer
1, Four Winds Bonfire Cora, Clark Vilter; 2, Decorah Honorable Myrtle, Ronald Holzhueter, Waterloo.
Senior Yearling Heifer
1, Four Winds Bonfire Honey, Clark Vilter; 2, McKerrow's Majestic Marjorette, Gavin McKerrow.
Cow, 2 Years and Under 3
(Not in milk)
1, Sandell Manor's Annetta, Larry Nicoson; 2, Hill 'O Home Wanda, Mary Jo Watson, Janesville.
Cow, 2 Years and Under 3
(In milk)
1, Fawndaway J's Corlette, Marleen Becker; 2, Hi-Hopes Peer's Verna, Linda Siggelkow, Janesville.
Cow, 3 Years and Under 4
1, Weg Acres Aastra, Gary G. Kunz, Fort Atkinson; 2, Elderwood E. Lena, John Burton.
Cow, 4 Years and Under 5
1, Fawndaway I. Callette, Marleen Becker; 2, Spring Ridge F. Dora, Helen Watson, Jamesville.
Aged Cow
1, Kuhtzdale Grand Flute, Lois Ann Kuhtz, Waukesha; 2, Happy Acres Precious Girl Jo, William Orchard.
Produce of Dam
1, Marleen Becker on produce of Fawndaway Last Call; 2, Gavin McKerrow on produce of McKerrow's Masie.

Redwood Acres Fair

By A. W. Telfer

Although half-a-dozen names appeared as exhibitors of Guernseys in the open division of the Redwood Acres Fair in Eureka, Calif., in July, the show turned into a two-way tilt between a paired match of major exhibitors, Donald Giacomini, Ferndale, and Phil Nyberg, Davis. Between them, they took every blue ribbon and divided the championships, with senior and grand champion bull honors on Giacomini's aged bull, Cloverjack High Zenith's Trigger. He followed up with the junior champion bull award on his senior calf, Cloverjack High Zenith's Popeye.

The female champions were in the Nyberg herd, with Misty Meadow Noble Colleen, a four-year-old, named senior and grand, and Misty Meadow Promise Flora catching Judge Carl Preusser's eye for junior champion. The California Guernsey Cattle Club prize for produce of dam also went to the Nyberg herd.

Altogether, there were 155 Guernseys judged for ribbons, with the open division accounting for 72 head of them. Tragedy shortly followed the show, with Dr. Preusser dying suddenly of a heart attack as he showed his own herd of Jerseys at another fair.

Following is a list of first place winners:

Senior and Grand Champion Bull
Cloverjack High Zenith's Trigger, Donald Giacomini, Ferndale.
Junior Champion Bull
Cloverjack High Zenith's Popeye, Donald Giacomini.
Senior and Grand Champion Female
Misty Meadow Noble Colleen, Phil Nyberg, Davis.
Junior Champion Female
Misty Meadow Promise Flora, Phil Nyberg.
Junior Bull Calf
Misty Meadow Rival Marty, Phil Nyberg.
Senior Bull Calf
Cloverjack High Zenith's Popeye, Donald Giacomini.
Junior Yearling Bull
Entry, Phil Nyberg.
Senior Yearling Bull
Misty Meadow Promise Jody, Phil Nyberg.
Bull, 2 Years and Under 3
Misty Meadow Promise Luke, Phil Nyberg.
Bull, 3 Years and Over
Cloverjack High Zenith's Trigger, Donald Giacomini.
Junior Heifer Calf
Cloverjack High Zenith Billy's Zora, Donald Giacomini.
Senior Heifer Calf
Cloverjack M.V. Billy's Monica, Donald Giacomini.
Junior Yearling Heifer
Misty Meadow Promise Flora, Phil Nyberg.
Senior Yearling Heifer
Misty Meadow Noble Belinda, Phil Nyberg.
Cow, 2 Years and Under 3
Misty Meadow Noble Jane, Phil Nyberg.
Cow, 3 Years and Under 4
Misty Meadow Noble Lena, Phil Nyberg.
Cow, 4 Years and Under 5
Misty Meadow Noble Colleen, Phil Nyberg.
Cow, 5 Years and Over
Valley View Defender's Bessie, Phil Nyberg.
Junior Get of Sire
Donald Giacomini.
Get of Sire
Phil Nyberg.
Produce of Dam
Phil Nyberg.
Young Herd
Phil Nyberg.

Tri-County, Pa., Field Day

By Willard W. Walton

The annual Tri-County (Washington, Fayette and Westmoreland Counties) field day and picnic was held at the farm of Mr. and Mrs. Sherwood C. Martin, owners of Friendship Hill Farm, New Geneva, Pa., on July 18. This event was one of the best attended in the last several years, with well over 100 enthusiastic people present. Joseph Thurston, Westmoreland County Agent, was official judge.

In the morning session, a group of aged cows with very high production was shown; the highest producer being guessed. Records of these individuals ranged from 12000 to 20000 lbs. of milk in 305 days, 2x. Rex Carter, Fayette County Agent, did a splendid job of keeping the events moving. Lyle Carter, Washington County Agent, assisted in the scoring of the judging.

Classes of two-year-olds, three-year-olds and aged cows were placed. High scorer for men and over-all was John Marchezak; ladies, first, Mrs. John Marchezak, and second, Mrs. Fred Brownlee; juniors, first, Patricia Marchezak, second, James Celestine, and third, Harold Work.

Sark Cattle Show

By Flt. Lt. George Barrett, M.B.E.
Secretary, Royal Guernsey Agricultural and Horticultural Society

Despite a threatening start to the day, sunshine and blue skies favoured the Annual Sark Cattle Show held on Thursday, July 12. Guest of honour at the show was His Excellency, the Lieut/Governor of Guernsey, Vice Admiral Sir Geoffrey Robson, accompanied by his A.D.C. Captain M. Mellish. Mrs. Hathaway, Dame de Serk, in a short address, welcomed His Excellency to the Island and to the show. His abiding interest in the Island, and Island affairs, was, she assured him, greatly appreciated by all. Judging commenced at 11:00 a.m., followed at 1:00 p.m. by the customary luncheon given in honour of the judges and guests, at the Island Hall.

Mr. T. Mansell, of Guernsey, speaking from a judge's point of view, said he had seen some really excellent cattle, and apart from one or two heifers, the standard throughout had been extremely high and all the animals shown were excellent. Then, too, he stated, the showmanship of exhibitors had improved enormously. He considered the cattle well up to anything which could be seen at any comparable show on the mainland.

After the judging had been finished, His Excellency presented the prizes, ably assisted by Mr. J. Le

Feuvre, Hon. Secretary-Treasurer of the Sark Cattle Show Committee, which included: Mrs. R. W. Hathaway, La Dame de Sercq. O.B.E. (President); Mr. J. Le Feuvre, Sr., Honorable Secretary-Treasurer; Mrs. J. Le Feuvre, Assistant Honorable Secretary-Treasurer; Messrs. J. Le Feuvre, Jr., and E. Mitchell, (Vice-presidents), and Messrs. E. C. Perree, A. Carre, J. de Carteret, P. Hamon, J. Guille, J. Hamon, R. Dewe and Miss D. Cartwright.

The Guernsey judges included Mr. A. Le Patourel, Referee; Messrs. H. Ogier, J. Carey, J. Tostevin, M. Fooks, A. Chutter, T. Mansell, A. Tostevin and G. Dorey. The two lady judges were the Misses Stacey and Le Pelley.

Burlington County, N. J., Guernsey Show

Burlington County Farmers' Fair, July 26.

Judge: George M. Newlin

SENIOR AND GRAND CHAMPION FEMALE
Locust Hill's H. Madge, George G. Aaronson and Sons, Columbus.

JUNIOR CHAMPION FEMALE
Locust Hill Holly Madge Ellen, George G. Aaronson and Sons.

JUNIOR HEIFER CALF
Onahill Melody Repeat, William Von Thaden, Bordentown.

SENIOR HEIFER CALF
Locust Hill Butterfat H. Margo, George G. Aaronson and Sons.

JUNIOR YEARLING HEIFER
Crestview Lou Marion, J. Ellis Croshaw, Jr., Wrightstown.

SENIOR YEARLING HEIFER
Locust Hill Holly Madge Ellen, George G. Aaronson and Sons.

COW, 2 YEARS AND UNDER 3 (Not in milk)
Locust Hill D. Monella, George G. Aaronson and Sons.

DRY COW, 3 YEARS AND OVER
Crestview Shirley's Betty, J. Ellis Croshaw, Jr.

COW, 2 YEARS AND UNDER 3 (In milk)
Crestview Mignonette's Sherry, J. Ellis Croshaw, Jr.

COW, 3 YEARS AND UNDER 4
Longmeadow's D. Hilda, Samuel Stewart, Columbus.

COW, 4 YEARS AND UNDER 5
Locust Hill H. N. Marceda, George G. Aaronson and Sons.

COW, 5 YEARS AND OVER
Locust Hill's H. Madge, George G. Aaronson and Sons.

JUNIOR GET OF SIRE
J. Ellis Croshaw, Jr., on get of McDonald Farms Jolly Saracen.

SENIOR GET OF SIRE
George G. Aaronson, Charles Adams, Medford, and Locust Lane Farm, Medford, on get of Mulhocaway Butterfat Hollirex.

Howard County Fair

West Friendship, Md., August 15
Judge: Leroy Hersey
80 Head Shown

SENIOR AND GRAND CHAMPION BULL
Lake Louise Honor's Jeff, Melvin Wessel, Lisbon.

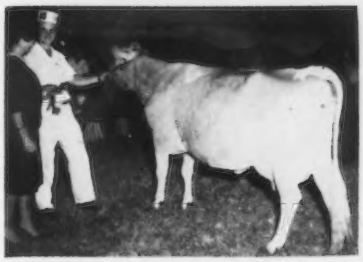

Sally Siem presenting rosette to Bill Aaronson, Columbus, N. J., who is holding Locust Hill's H. Madge, owned by George Aaronson and Sons, grand champion at the Burlington County Show. (Photo by Richard L. Washer.)

JUNIOR CHAMPION BULL
Plain View's Premier, Ronald Wessel, Lisbon.

SENIOR AND GRAND CHAMPION FEMALE
Manor Convert, William R. Powel and Sons, Ellicott City.

JUNIOR CHAMPION FEMALE
Noble Nora Lee, Norma Wachter, Germantown.

BULL CALF
Plain View's Premier, Ronald Wessel.

YEARLING BULL
Oakland Manor Prince, Paul and Ruth Spurrier, Union Bridge.

BULL, 2 YEARS AND UNDER 3
Lake Louise Honor's Jeff, Melvin Wessel.

JUNIOR HEIFER CALF
Goldwood Naoh's Foxy, Melvin Wessel.

SENIOR HEIFER CALF
Manor Ben Mallette, Doughoregan Manor, Ellicott City.

JUNIOR YEARLING HEIFER
Manor Rhonda, William R. Powel and Sons.

SENIOR YEARLING HEIFER
Noble Nora Lee, Norma Wachter.

COW, 2 YEARS AND UNDER 3
Manor Super R. Juliet, William R. Powel and Sons.

COW, 3 YEARS AND UNDER 4
Manor Connoisseur, Doughoregan Manor.

COW, 4 YEARS AND UNDER 5
Manor Convert, William R. Powel and Sons.

COW, 5 YEARS AND OVER
Manor Just Valeria, William R. Powel and Sons.

COW IN MILK
Manor Convert, William R. Powel and Sons.

JUNIOR GET OF SIRE
Ronald Wessel on get of Ollasses Prediction Noble.

SENIOR GET OF SIRE
William R. Powel and Sons on get of Manor Pre Conqueror.

PRODUCE OF DAM
Ronald Wessel on produce of Catoctin Brann Royal Dawn.

BEST THREE FEMALES
William R. Powel and Sons.

DAIRY HERD
William R. Powel and Sons.

Northern Wisconsin District Fair

August 2
67 Head Shown

SENIOR AND GRAND CHAMPION BULL
Rolling Rock Nellie's Champ, Bernard Olson, Chetek.

JUNIOR CHAMPION BULL
Elk Meadow Nugget's King, Hunky Dory Farm, Elk Mound.

SENIOR AND GRAND CHAMPION FEMALE
Level Green Ultra's Paula, Harold Clausen, Bruce.

JUNIOR CHAMPION FEMALE
Level Green Flash Primrose, Harold Clausen.

JUNIOR BULL CALF
Sherburne Prairie J.V. Sentry, Neil Govin, Menomonie.

SENIOR BULL CALF
Elk Meadow Nugget's King, Hunky Dory Farm.

JUNIOR YEARLING BULL
Happy Hollow Amy's Flasher, George Peterson, Wilson.

SENIOR YEARLING BULL
Spring Ridge Northern Lad, Neil Govin.

BULL, 3 YEARS AND OVER
Rolling Rock Nellie's Champ, Bernard Olson.

JUNIOR HEIFER CALF
Happy Hollow Flash Iris, Ralph Wagner, Barron.

SENIOR HEIFER CALF
Level Green Flash Primrose, Harold Clausen.

JUNIOR YEARLING HEIFER
Level Green Paul's Etta, Harold Clausen.

SENIOR YEARLING HEIFER
Level Green Beacon's Elda, Harold Clausen.

COW, 2 YEARS AND UNDER 3
Rolling Rock Nellie's Nanna, Bernard Olson.

COW, 3 YEARS AND UNDER 4
Level Green Beacon's Jane, Harold Clausen.

COW, 4 YEARS AND OVER
Level Green Ultra's Paula, Harold Clausen.

JUNIOR GET OF SIRE
Ralph Wagner on get of Happy Hollow Amy's Flash.

SENIOR GET OF SIRE
Harold Clausen on get of Locust Grove Merit's Ultra.

PRODUCE OF DAM
Harold Clausen on produce of Clausen's Strongheart's Pearl.

YOUNG HERD
Neil Govin.

AGED HERD
Harold Clausen.

Bucks County, Pa., Show

Middletown Grange Fair, Newtown, August 16.

Judge: Marion Deppen

SENIOR AND GRAND CHAMPION FEMALE
Warren Queripel and Norman Leedom, Pipersville.

JUNIOR CHAMPION FEMALE
Paul S. Bryan, Perkasie.

SENIOR BULL CALF
Entry, Paul S. Bryan, Perkasie.

JUNIOR HEIFER CALF
Entry, Mahlon S. Swartley, Quakertown.

SENIOR HEIFER CALF
Entry, Mahlon S. Swartley.

JUNIOR YEARLING HEIFER
Entry, Paul S. Bryan.

SENIOR YEARLING HEIFER
Entry, Paul S. Bryan, Jr., Perkasie.

COW, 2 YEARS AND UNDER 3
Entry, Warren Queripel and Norman Leedom, Pipersville.

COW, 3 YEARS AND UNDER 4
Entry, Warren Queripel and Norman Leedom.

COW, 5 YEARS AND UNDER 9
Entry, Mahlon S. Swartley.

Cow, 9 Years and Over
Entry, Warren Queripel and Norman Leedom.
Best Uddered Cow
Entry, Warren Queripel and Norman Leedom.
Best Female Bred and Owned by Exhibitor
Entry, Warren Queripel and Norman Leedom.
Junior Get of Sire
Paul S. Bryan and Paul S. Bryan, Jr.
Senior Get of Sire
Paul S. Bryan.
Produce of Dam
Warren Queripel and Norman Leedom.
Breeders Herd
Paul S. Bryan.
Premier Breeder
Paul S. Bryan.
Premier Exhibitor
(Tie)
Warren Queripel and Norman Leedom, and Paul S. Bryan.

4-H Show

Grand Champion Female
Ellen Swartley, Quakerstown.
Junior Heifer Calf
Entry, Stephen Melsky, Newtown.
Senior Heifer Calf
Entry, Paul S. Bryan, Jr.
Junior Yearling Heifer
Entry, David A. Swartley, Quakertown.
Senior Yearling Heifer
Entry, Paul S. Bryan, Jr.
Cow, 2 Years and Under 3
Entry, Steven Paul Daniels, Pineville.
Cow, 5 Years and Over
Entry, Ellen Swartley, Quakertown.

Northern Illinois Parish Show

By George A. Campbell, Jr.

Mr. and Mrs. Howard B. Quinn were hosts to the annual Northern Illinois Parish Show on July 30 at Lakewood Farm, Wauconda. There was a threat of rain most of the day, but it did not hamper the attendance, as visitors were present from Iowa, Wisconsin, Indiana and Ohio. The facilities furnished by the Quinns at Lakewood, and the 69 head exhibited before Dr. John McKitrick, Dublin, Ohio, made a very pleasant day.

The trophy for premier exhibitor and breeder, donated by the John Plain Company, went to Rolling Acres Farm. The Albert E. Cox Trophy, awarded to the exhibitor and herdsman making the most outstanding showing based on achievement, sportsmanship and presentation of the herd, was won by Lewis Porter and the Rolling Acres herd of Mrs. Gertrude McNaught.

Following is a list of awards:

Senior and Grand Champion Bull
Norgert's Royal D. Scotsman, Mrs. Gertrude McNaught, Elgin.
Junior and Reserve Grand Champion Bull
Rosewood V. Beacon, W. H. Odlum, Roselle.

Delbert Kingston presenting trophy to Mrs. Gertrude McNaught, Elgin, for the grand champion bull at the Northern Illinois Parish Show, Norgert's Royal D. Scotsman. Lewis Porter at the halter.

Howard B. Quinn, Wauconda, Ill., receiving the reserve grand champion female award from Mrs. Gertrude McNaught on behalf of Modern Dairy Company, Elgin, at the Northern Illinois Parish Show. Graham Foster at the halter of Roetta Lyn's Gretchen C.T. Greta.

Ted Krueger, Curtiss Breeding Service, Inc., presenting trophy to Thomas Kingston, Cary, owner of the champion in the Junior Division at the Northern Illinois Parish Show.

Reserve Senior Champion Bull
Prestdale B. Fantastic, Lakewood Farm, Wauconda.
Reserve Junior Champion Bull
Norgert's Virgil's Leader, Mrs. Gertrude McNaught.
Senior and Grand Champion Female
Norgert's Nance Tid, Mrs. Gertrude McNaught.
Reserve Senior and Grand Champion Female
Roetta Lyn's Gretchen C.T. Greta, Lakewood Farm.
Junior Champion Female
Norgert's Bea Palan, Mrs. Gertrude McNaught.
Reserve Junior Champion Female
Norgert's Nance's B. Futurama, Mrs. Gertrude McNaught.
Junior Bull Calf
Norgert's Nance King, Mrs. Gertrude McNaught.
Senior Bull Calf
Rosewood V. Beacon, W. H. Odlum.
Junior Yearling Bull
Rosewood Nona's Ambassador, W. H. Odlum.
Senior Yearling Bull
Norgert's Virgil's Leader, Mrs. Gertrude McNaught.
Bull, 2 Years and Under 3
Prestdale B. Fantastic, Lakewood Farm.
Bull, 3 Years and Over
Norgert's Royal D. Scotsman, Mrs. Gertrude McNaught.
Junior Heifer Calf
Rosewood N. Loretta, W. H. Odlum.
Senior Heifer Calf
Lakewood Amanda, Lakewood Farm.
Junior Yearling Heifer
Norgert's Nance's B. Futurama, Mrs. Gertrude McNaught.
Senior Yearling Heifer
Norgert's Bea Palan, Mrs. Gertrude McNaught.
Cow, 2 Years and Under 3
(Not in milk)
Norgert's Nance's Ramona, Mrs. Gertrude McNaught.
Cow, 2 Years and Under 3
(In milk)
Rosewood Bea Charlotte, W. H. Odlum.
Cow, 3 Years and Under 4
Norgert's Nance Tid, Mrs. Gertrude McNaught.
Cow, 4 Years and Under 5
Roetta Lyn's Gretchen C.T. Greta, Lakewood Farm.
Aged Cow
Norgert's Bea Dewdrop, Mrs. Gertrude McNaught.
Cow, 10 Years and Over
Stever's Baroness Van, Lakewood Farm.
Best Uddered Cow
Norgert's Nance Tid, Mrs. Gertrude McNaught.
Junior Get of Sire
Mrs. Gertrude McNaught on get of Norgert's Royal Nance.
Senior Get of Sire
Mrs. Gertrude McNaught on get of Norgert's Royal Nance.
Produce of Dam
Lakewood Farm on produce of Riverview Cascades Delight.
Best Three Females
(Bred by exhibitor)
Mrs. Gertrude McNaught.
Dairy Herd
Mrs. Gertrude McNaught.
Premier Breeder and Exhibitor
Mrs. Gertrude McNaught.

Marion County Agricultural and 4-H Club Fair and Mid State Indiana District Show

Marion County Fairgrounds, August 10
Judge: George Harris
85 Head Shown

Senior and Grand Champion Bull
McDonald Farms Mister Calvert, David Ringer and Family, Noblesville.
Junior Champion Bull
Mithoefer's C. Kim, Emerson J. Mithoefer and Daus., Indianapolis.
Senior and Grand Champion Female
Kerr Hill J. Valentine. Jerry L. Houser, Mooreland.
Junior Champion Female
Sunny Brook Vickey, Richard L. Sartorius, Danville, Ill.
Bull Calf
1, Mid Acres Master, David Paris, Franklin; 2, Sunny Brook Viking, Richard L. Sartorius.
Bull, 1 Year and Under 2
1, Mithoefer's C. Kim, Emerson J. Mithoefer and Daus.; 2. For-Lou Farms Major, Forrest Sparks and Son, Greenfield; 3, Mid Acres Royal Master, David Paris.

BULL, 2 YEARS AND OVER

1, McDonald Farms Mister Calvert, David F. Ringer and Family; 2, Hermitage View Fore Warrior, John Toll and Sons, New Palestine; 3, Fuller Farms Jolly Peer, Jerry L. Houser.

JUNIOR HEIFER CALF

1, Shady Lawn Kollette, Mary Ellen Mithoefer, Indianapolis; 2, Ring Lee S. Dianne, David Ringer and Family; 3, Zephurs P. Cynbad Darling, Tom Stephenson, Danville.

SENIOR HFIFER CALF

1, Kerr Hill Jolly Lassie, Jerry L. Houser; 2, For-Lou Farms Silvia, Forrest H. Sparks, Greenfield; 3, Mid Acres Master Pam, David Paris.

JUNIOR YEARLING HEIFER

1, Mid Acres Master Sally, David Paris; 2, Mithoefer's C. Betty, Julius Mithoefer and Family, New Palestine; 3, Mithoefer's C. Della, Emerson J. Mithoefer and Daus.

SENIOR YEARLING HEIFER

1, Sunny Brook Vickey, Richard L. Sartorius; 2, Ring Lee V. Bonnie, David Ringer and Family; 3, Hoosier Heart Ella, Jan Cochard, Greenfield.

COW, 2 YEARS AND UNDER 3

1, Kerr Hill J. Valentine, Jerry L. Houser; 2, Sunny Brook Lucy, Richard L. Sartorius; 3, Kerr Hill J. Bert, Jerry L. Houser.

COW, 3 YEARS AND UNDER 4

1, For-Lou Farms Charm, Forrest Sparks and Son; 2, For-Lou Farms Daphne, Forrest Sparks and Son; 3, Snail Creek's C. Hestor, John Toll and Sons.

COW, 4 YEARS AND UNDER 5

1, Pleasant Hill S. Annabelle, Julius Mithoefer and Family; 2, Mid Acres P. Etta, David Paris; 3, Indian Valley Joyce's Lady, Robert Witte and Family, Indianapolis.

AGED COW

1, Snowball of Lybarger Farm, Jerry L. Houser; 2, Mid Acres P. Becky, David Paris; 3, Deanna's Beau, David Ringer and Family.

JUNIOR GET OF SIRE

1, Emerson J. Mithoefer and Daus. on get of Henslee Farms F.V. Colonel; 2, David Paris on get of Henslee Farms Master; 3, Richard L. Sartorius on get of Hominy Hill Viceroy.

PRODUCE OF DAM

1, David Paris on produce of Mid Acres Ann; 2, David Ringer and Family on produce of Deanna's Girl of Meadow Lane; 3, Forrest H. Sparks and Son on produce of For-Lou Farms Clara.

Junior Exhibitors At The Redwood Acres Farm

By A. W. TELFER

GUERNSEY juniors in the 4-H Division at the Redwood Acres Fair in Eureka, Calif., had a busy schedule in July. First, they showed in the junior group with 16 contestants for showmanship. Marcia Spini was first in showmanship in this group, with Cinda Van Duzer standing in second place, both from Arcata. Then, in the older group, age 14 and up, 15 contestants vied in showmanship, with third place in all breeds and first place in Guernsey showmanship going to Kathy Spini, sister to the junior winner. Second place in Guernsey showmanship in this group went

Right to left: Phil and Lowell Chaffey, Klamath, Calif., with the former's senior and grand champion cow, Yurok's Valiant Ace, and his junior champion senior bull calf, Yurok Shirley's Beacon, in the 4-H Division at the Redwood Acres Fair.

Right to left: Marcia Spini, first place in showmanship, and Cinda Van Duzer, second place, both from Arcata, Calif., in the under 14 age group at the Redwood Acres Fair.

to Phil Chaffey, Klamath. Besides these two groups in purebreds, there were also 22 grades exhibited.

Of the 50 head of purebreds exhibited by 4-H'ers, nearly half were shown by the two Chaffey brothers, Lowell and Philip, from Klamath, who also took the three championships.

In the FFA Division, 32 head were exhibited, with George Enos winning Guernsey showmanship, and also having the junior champion female, Valley Flower Viceroy Page. Honors were more evenly divided, with Edward Harr showing his three-year-old, Stonycrest Ambler's Sandy, to senior and grand champion female. Marshall Christiansen's senior calf, Cloverjack Billy's Best, was junior champion bull.

Through the courtesy of Walter E. Fieg, Farm Advisor in charge of 4-H activity, along with the cooperation of Donald Giacomini, Ferndale, American Guernsey Cattle Club ribbons were presented to all junior participants. Plaques from the national association were given to the showmanship winners, as well as Guernsey belt buckles and pens to the winners, presented by the California Guernsey Cattle Club. These juniors were outstanding.

Monmouth County 4-H Dairy Show

Freehold, N. J., July 21

Judge: Dr. J. Ellis Croshaw, Jr.

JUNIOR AND GRAND CHAMPION FEMALE

Ideal's S.R.K. Jewelette, Tipton Randolph, Freehold.

HEIFER CALF

Ideal's S.R.K. Jewelette, Tipton Randolph.

JUNIOR YEARLING HEIFER

Conover's Maxim Daisy, Raymond Volpreda, Cream Ridge.

SENIOR YEARLING HEIFER

Wardell's King's Twinkle, Robert Freiberger, Freehold.

BEGINNER FITTING AND SHOWING

Thomas Turner, Farmingdale.

EXPERIENCED FITTING AND SHOWING

Frank Van Note, Colts Neck.

Dr. J. Ellis Croshaw, Jr., Wrightstown, N. J., judge, and Tipton Randolph, Freehold, N. J., holding his junior and grand champion, Ideal's S.R.K. Jewelette, at the Monmouth County 4-H Dairy Show.

Lou Gruninger, asst. field secretary of the New Jersey G. B. A., presenting awards to Beginner Fitting and Showing winners at the Monmouth County 4-H Dairy Show: Hugh Turner, second, and Thomas Turner, first, of Farmingdale.

Portland 4-H Show

Portland, Ind., August 7

Judge: Norbert Moeller

JUNIOR HEIFER CALF

Entry, Dave Kesler, Dunkirk.

SENIOR HFIFER CALF

Entry, Susan Kesler, Dunkirk.

JUNIOR YEARLING HEIFER

Entry, Darrel Kesler, Dunkirk.

SENIOR YEARLING HEIFER

Entry, Dave Gierhart, Bryant.

COW, 2 YEARS AND UNDER 3

Entry, Dave Gierhart.

COW, 3 YEARS AND UNDER 4

Entry, Dave Kesler.

COW, 4 YEARS AND OVER

Entry, Dave Kesler.

Class Leaders

BROADMOOR VETCH
(D '61—82.0)
16561—944—Jr4—HIR—365—2x
9th Fat Production
Sire: Broadmoor Verity's Prince.
S.: White Lick Nora's Prince.
D.: Broadmoor Verity.
Dam: Broadmoor Cathy.
S.: Nyala Prince's Duke.
D.: Rock Creek Cherie.
B.: Albert Buchanan, Milford, Ind.
O.: Mr. and Mrs. Everett J. Eby, Elkhart, Ind.
Born: Jan. 7, 1957. Calved: June 30, 1961.
Supervised by Purdue University, Lafayette, Ind.

IDEAL'S TRISUPER'S WILMA
(E '62—90.5)
13473—789—Sr2—AR—305—3x
2nd Fat Production
Sire: Ideal's Trisuper.
S.: Ideal's Superior.
D.: Ideal's Predictor's Trixie.
Dam: Ideal's Jubilee's Wilma.
S.: Ideal's Jubilee.
D.: Ideal's Edward's Wilma.
B. & O.: John Tanis, Augusta, N. J.
Born: Feb. 17, 1959. Calved: Aug. 23, 1961.
Supervised by New Jersey Agricultural Experiment Station, New Brunswick, N. J.

Herds Classified

A total of 429 cows in 13 herds were classified in the territory of Merrill P. Richey during the period from July 21 to July 28, by Lawrence O. Colebank, official classifier.

A summary of the results shows eight were rated Excellent, 159 Very Good, 167 Desirable, 84 Acceptable, and 11 Fair. The eight rated Excellent were all reclassified Excellent.

The herds classified in the following states were those owned by: CONNECTICUT, F. T. Bedford, Greens Farms; Harry Harris, Cornwall Bridge; University of Connecticut, Storrs; David Sibbald, Salisbury, and New England Selective Breeding Association, Woodbridge. MASSACHUSETTS, Lewis E. King, New Braintree; Edgewood Farm, North Andover, and C. E. Cotting, Berlin. NEW HAMPSHIRE, MacKenzie Dairy, Inc., Keene, and Gilbert H. Hood, Jr., Derry. VERMONT, S. S. Yates, Dorset; Carl A. Urie, Williston, and Vermont Agricultural Experiment Station, Burlington.

Lavon Farms . . .

(*Continued from page* 512)

four bulls with adjoining exercise and breeding pens. Metal-pipe fencing securely and neatly contains the bulls in their exercise area and allows them to get into their barn out of the weather.

In addition to being a show place, with modern white buildings, painted fences and new silos, the farm is also used as the summer home of the W. Lee Moore, Jr., family.

In the office of Lavon Farms, located in one of the main barns, many of the blue ribbons and championship banners that Mr. Moore's purebred Guernseys have won are on display. Bill Moore and farm manager Hack Creel take equal pride in displaying the trophies and in showing their Golden Guernsey milk production records. They feel that their efforts are improving their herd and increasing their Grade A milk production, while at the same time furthering the Guernsey breed in their section of the country.

The Milking Herd . . .

(*Continued from page* 506)

chine is removed the operator should check to see if there is any milk remaining in the udder. If readily available milk remains it should be taken. When the check reveals no readily available milk, leave her alone, because prolonged stripping will soon produce strippers.

Good Milking Procedure

There are many other little things that can be done that improve the quality of the milking job being done and help prevent the spread of udder infection. I will briefly mention some of them. The use of the strip cup serves two purposes. It provides a means for early detection of any udder infection, and the act of drawing a stream of milk from each quarter serves as an additional stimulus to encourage complete milk let-down. Dipping the teat cup of the milking machine between cows is an aid in the production of clean milk, and guards against the transfer of udder infection from one cow to another. Sponging the ends of the teats after milking is helpful in destroying any infectious organisms, that might have been deposited there during milking, before they have a chance to gain entrance into the quarter. Any cow known to carry an udder infection should be stabled so that she is milked last. The transfer of the milking machine from an infected udder to a healthy udder is the best-known method of spreading the infection. These are precautionary steps in good milking procedure. Whenever the milking job is poorly done they cease to be important because the owner is going to be in trouble anyway.

Still dealing with good milking procedure, I am convinced that when an operation is large enough to require more than one machine operator, that each milker should be assigned a group of cows that he milks in the same order and at the same time each day. With a change of milkers at each milking, the milker never comes to know the cows and the cows have little chance to become acquainted with the milker. There is one exception. Every now and then, with the milker possessing his individual personality and the cow her's, these personalities seem to clash. When they do, it represents good management to transfer the cow to another milker in the hopes that they can become friends.

It is not what a cow produces on her high day that pays the bills, but the total for the entire lactation period. For this reason, management must evaluate a milker's performance against this measuring stick. So that we can understand the importance of good milking procedure and its influence upon yearly production, I think we should review very basic principles. Originally, under nature's environment, the cow's sole responsibility was to produce enough milk to nourish her calf until it was old enough to gather its own living. Nature, in her wondrous way of assuring the perpetuation of the species, endowed the cow with a powerful stimulus to produce,—a stimulus so powerful that even when the food supply was short she would continue to produce even at the expense of her own body. Fortunately, this stimulus is still working on our side, and because of it the cow will produce for the first few months of the lactation at a fairly high level, regardless of the food supply or the quality of the milking job being done. Nature, however, has a way of maintaining a balance. In her interest in self-preservation she also endowed the cow with an inhibitory factor. This inhibitory factor lies dormant until the time her calf should be able to take care of its own needs, and then it attempts to take command. From this time on it becomes a constant battle between management and this inhibitory factor for control. Let the food supply become short, or the milking job be done poorly, and it takes command. To properly evaluate this we must remember that we picked the cow from nature's environment, and through selection and breeding have attempted to make her the foster mother of the human race.

Dairy Science . . .

(*Continued from page* 510)

pounds more than the group with a dry period.

However, in the second lactation, the twins without a dry period produced 26 per cent less milk than their mates. The group with a dry period produced an average of almost 2,000 pounds more milk than their mates.

Both twins of a pair were fed the same level of concentrates during lactation, but none was fed during the dry period. This caused the twins without a dry period to average 33 pounds heavier body weight than their mates during the second lactation. Therefore, the lower production cannot be explained logically by lack of nutrient reserves. Four pairs now in the third lactation indicate that yields from the twins without a dry period will be depressed more in the third lactation than in the second. — Dr. Eric W. Swanson, University of Tennessee, Knoxville, Tenn.

Good Low-Moisture Alfalfa Silage Can Be Made In Conventional Silos

Conventional upright silos that are properly packed and sealed can produce low-moisture alfalfa silage equal in feeding value to baled hay from the same crop. Low-moisture silage (about 55 per cent moisture content) is made from field-wilted, chopped forage. It contains 10 to 25 per cent less moisture than stored silage usually contains. In a two-year test, milk cows, heifers, and sheep did as well or better on the low-moisture silage than those fed carefully preserved alfalfa hay.

Most important in making good silage in conventional silos is adding an airtight top seal after the silo is filled. The scientists used a plastic cover weighted with chopped, non-wilted forage. Also important are chopping the forage into about ¼ inch pieces, distributing it evenly in the silo, and sealing the silo doors with plastic, roofing paper, or rubber gaskets.

The silage and hay were kept stored for five months and then fed to the livestock. Comparisons of milk yields, weight gains, dry matter intake, and digestibility proved that silage was as good or better than hay.

The alfalfa used in the silage tests was mowed, crushed and windrowed. Then it was chopped and ensiled a day or two before other alfalfa mowed at the same time was ready to bale. — J. C. Derbyshire and J. R. McCalmont, U. S. D. A. Agricultural Research Center, Beltsville, Md.

Beet Pulp And Soybran Flakes Good Basic Roughage For Dairy Heifers

Beet pulp and soybran flakes, two by-products, show promise in high roughage, dairy heifer rations. In the Ohio tests, 18 Holstein and 12 Jersey calves were fed to the age of 16 weeks on three rations, using alfalfa, beet pulp, and soybran flakes, respectively, as the basic roughage.

Percentage of cellulose was about the same in the three rations. Both dry matter and cellulose digestibility were higher in the beet pulp and soybran groups. Jerseys ate more and gained more in both body weight and height at the withers when fed either beet pulp or soybran flakes. Holsteins ate about the same and showed similar gains with all three rations, having the capacity to get sufficient energy from all three rations.

Most practicable information from the test was a new appreciation for feed value of beet pulp and soybran flakes which proved to be highly digestible by-products. — Dr. J. W. Hibbs, Addanki Somasundarm and H. R. Conrad, Ohio Experiment Station, Wooster, Ohio.

Waterloo's 50th Anniversary

(*Continued from page* 511)

during the War years. It was kept alive by providing a home for the Iowa 4-H Dairy Club Show, which now occupies the opening Saturday of the show each year.

The Traveling National Dairy Show was never revived after the war, and in 1946 several breeds designated Waterloo as their National Show. Since that time from three to six National breed shows have been held at the Cattle Congress each fall.

It was during this period that one part of the show was gradually giving way to another part. The Belgian and other draft horses had successfully competed with the tractor until after the war. But the increased use of tractors and other mechanical power on America's farms finally won out, and the draft horses started fading from the scene. Finally, in 1958, because of lack of interest among the breeders, the National Belgian Show was dropped. All this time the machinery show was rapidly expanding. Also, during the late forties, the three national youth judging contests named Waterloo as the site of their annual contests. Now the Intercollegiate, FFA and 4-H Contests are held at the National Dairy Cattle Congress each fall.

The Dairy Shrine Club was organized and established in a permanent home at the 1949 Cattle Congress. Headquarters, opposite the Cattle Congress entrance, displays the portraits of the Guests of Honor and Pioneers, along with historical data and educational material. Guests of Honor from the Guernsey fraternity include: John S. Ames, Charles L. Hill, Karl B. Musser and J. C. Penney. Pioneers include: F. Lothrop Ames, D. W. Barclay, William H. Caldwell, James E. Dodge, E. T. Gill, Guy E. Harmon, H. G. Haskell, W. D. Hoard, Joseph L. Hope, W. W. Marsh, James M. McDonald, William McKerrow and Robert Scoville.

From a modest beginning, in a borrowed coliseum on the east bank of the Cedar River, the National Dairy Cattle Congress has grown to a physical plant comprised of 26 permanent buildings located on 107 acres of land on the opposite side of the river, and valued at well over one million dollars. Far more important, its name and prestige has spread across the nation and to all parts of the world. Although the numbers of farmers and dairy cattle in the nation continues to decline, production is increasing. New and better methods in all phases of the industry are constantly being developed. The friends and management of the National Dairy Cattle Congress feel they have played an important role in these advances.

This year marks the 50th anniversary of the oldest and greatest dairy show in the nation, The National Dairy Cattle Congress, a show that always has and always will be dedicated to the Queens of the Dairy World.

Herds Classified

A total of 221 cows (including three automatic Excellents) in seven herds were classified in the territory of H. Joseph Pendergast, during the period from July 16 to July 20, by Lawrence O. Colebank, official classifier.

A summary of the results shows nine were rated Excellent, 102 Very Good, 78 Desirable, 30 Acceptable, and two Fair.

Of the nine rated Excellent, two were Excellent for the first time and seven were reclassified Excellent.

The herds classified were those owned by: NEW YORK, James Sullivan, Holcomb; W. T. Ryder and Son, Fredonia; Ruth Jackson, Ashville; O. Vance Roby, Ionia; Douglas R. Stanton, Greenville; Leon Van Quekelberg, Newark, and H. Sherman Lake, Lyons.

Secretary's Page . . .

(*Continued from page* 503)

Service and the Department of Agriculture, and is the procedure deemed by the milk industry to be least disruptive of milk production and distribution.

"The localized planning meetings of health officials and milk industry organizations are an outgrowth of frequent policy, technical and administrative discussions that have been held by Federal agencies, with a national advisory committee formed by the milk industry last fall for this purpose. The Federal Government has been represented at these meetings by a technical group representing the Public Health Service, the Food and Drug Administration, the Children's Bureau, the Department of Agriculture and the Atomic Energy Commission.

"Of the 61 milk sampling stations throughout the country, 40 had average iodine 131 concentrations of 20 micromicrocuries per liter of milk, or less, during July. Two had average levels of more than 100 micromicrocuries per liter, Salt Lake City, Utah, with 580, and Laramie, Wyo., with 370 micromicrocuries per liter.

"In Minneapolis, plans include paying a 45 cents per cwt. premium to dairy farmers who take part in the program of taking their herds off pasture to feed them stored feeds which have been under cover at least three weeks. This is expected to result in a one cent per quart increase in price to consumers. The Minneapolis action is planned to avert the possibility that the radioactive iodine level there might reach the point where formal action would be taken. The present iodine levels in Minneapolis do not require the diversion of milk from the fresh fluid milk market."

DIET-HEART FIELD TRIALS

On August 15, the U.S. Public Health Service's National Heart Institute announced that it will sponsor a series of preliminary field trials to determine whether a broad, long-term investigation of the possible relationship of diet and heart disease is feasible. PHS wants to find out if large numbers of volunteers can be kept on a prescribed diet (low in animal fats) long enough to permit a valid scientific study. If the initial trials indicate this is possible, the government would then hope to launch a study (lasting at least three years and covering at least 500,000 people) to determine if low-fat diets are effective in preventing or controlling coronary disease among healthy people.

This announcement served to emphasize how little is known about diet-heart. Reported the National Observor in covering the story: "Only a large program of that type can finally resolve the controversial question of how animal fat in the diet relates to heart disease, scientists say." The dairy industry can hope that knowledge of the size and expense of the study will serve notice to physicians that, as the American Medical Association recently said, dietary manipulation for the possible prevention of heart disease can only be regarded as an "experimental therapeutic procedure," and one which may do no good at all for anyone. Completion of the big study would at least help resolve the diet-heart question and provide a factual basis for future dairy industry planning.

Herds Classified

A total of 1,414 cows (including 118 grades) in 66 herds were classified in the territory of George W. Chambers, during the period from June 25 to July 6, by Lawrence O. Colebank, official classifier, and J. McK. Jeter, assistant.

A summary of the results shows 17 were rated Excellent, 520 Very Good, 570 Desirable, 279 Acceptable, and 28 Fair.

Of the 17 rated Excellent, eight were Excellent for the first time and nine were reclassified Excellent.

The herds classified in the following states were those owned by: IOWA, Garland Hopper, Toledo; Alfred B. and Ethel V. Freie, Alexander; Herbert and Nancy Walther, Waverly; R. H. Boe, Calmar; Allie Schmitt and William A. Graf, Epworth; George and Henry Dickman, Garnavillo, and Homer S. Fike, Waterloo. KANSAS, W. H. Bertholf, Wichita; Roy and Doyle Neher, Oswego; Ivan Green, Erie; Nancy Tjaden, Wichita; Oliver R. Unruh, Hillsboro; Harlan Krehbiel, Pretty Prairie; Harvey D. Krehbiel, Pretty Prairie; C. H. Graber, Newton; Homer D. Enns, Hillsboro; McPherson College, McPherson, and Clarence Raymond, Fredonia. MINNESOTA, Melvin Kern and Family, Wadena; Orville Salveson, Mabel; Clarence Svejkovsky, Sturgeon Lake; University of Minnesota Northeast Experiment Station, Duluth; University of Minnesota North Central Experiment Station, Grand Rapids; George R. Fisher and Marvin Bruder, Eagle Bend; Jerome A. Rypka, Owatonna; E. Ivan Bratsch, LeSeur; Homer Goss, Lewiston; Wilbert H. Smith, Faribault; Donald R. Walker and Sons, Faribault; Elvin Paulson and Sons, Houston; Olaf I. Kjome and Sons, Spring Grove; Elmer J. Wirt and Son, Lewiston, and Art Cappo, Chisholm. WISCONSIN, Guy Rawson, Platteville; John A. Gates, Livingston; Mrs. Freda Felton Clift, Viola; Everett M. Gray and Son, Viola; Roe Shultis, Jr., Reedsburg; Robert F. Moon, Fennimore; Elmer G. Kunz, Fort Atkinson; George E. Zamzow, Portage; Gene Burlingham, Palmyra; William B. Vilter, Hartland; Lawrence Trewyn, Palmyra; Fred H. Wiepking, Cedarburg; Elmer Clausing, Cedarburg; LeRoy Klimpke, Athens; Bernard Pralle, Onalaska; Kenneth Carlisle and Son, Sparta; Earl and Robert Rhymes, West Salem; Roy E. Jacobs, Sparta; Harold Tegen, Kennan; Carl and Clinton Hartway, Park Falls; Frank Jasurda, Phillips; Art Theige, Coon Valley; Hilmer and Chris V. Hanson, Viroqua; Clifford Umberger, Genoa; Marhsall J. Nehring, Trempealeau; Robert G. Moseley, Hixton; Leonard M. Oines, Galesville; Donald S. Hardie, Blair; Mr. and Mrs. Neil R. Govin, Menomonie; Edgar Schroeder, Onalaska; Honaas Brothers, Elk Mound; Joe Cramer and Son, Menomonie, and George McKerrow and Sons, Pewaukee.

Sandra Kuebker Makes A Good Showing With Her Guernseys

SANDRA KUEBKER, 11-year-old daughter of Mr. and Mrs. Louis Kuebker, McHenry, Ill., has made a good showing with her Guernseys. At Harvard Milk Day she won grand championship for the third year with "Marigold." She won a spot on the 4-H Lake County dairy judging team for the second year, and also won first place in the junior division at the Southeastern Wisconsin Parish Show judging contest.

At the Lake County 4-H Show, she won the coveted senior and grand championship for cows with her two-year-old "Dixie," and was first in girl's showmanship recently at Grayslake.

Sandy and Patrick Kuebker with the family pet, Imp. Besssie of Fauxquets de Haut.

NEW DISTRIBUTORS

Golden Guernsey, Inc., reports the following new distributors:

Golden Guernsey & Guernsey Royal

Rothermel's Dairy, 43 S. Delaware Ave., Minersville, Pennsylvania.

Golden Guernsey, Gurnzgold, Guernsey Royal & Gurnzskim

Canadian Valley Guernsey Farm, Mr. and Mrs. Henry Weil, Edna, Kansas.

California Dairy Princess

CONGRATULATIONS are in order for Holly Little, Gridley, Calif., a geology major at the University of the Pacific, who was named the 1962 California Dairy Princess, the second year in succession that an outstanding junior Guernsey breeder has been so honored. Holly is the daughter of Irvin and the late Ella Little of Folly Farm. She has a herd of 23 registered Guernseys, and is a veteran of 11 years in 4-H Club work, exhibiting her Guernseys at fairs and shows throughout the State since she was nine. First alternate is Marjorie Simas, and the second alternate is Carolyn Goldsmith, Galt, who has also exhibited her Guernseys in the Sacramento Valley. She was winner of the 4-H Club Dairy Award for Sacramento County and a 4-H Club member for eight years.

Following the coronation, the Guernsey trade-mark producers of the Fresno Foremost market sponsored a breakfast honoring the contestants, with Reynold Thompson and Thor Koller as chairmen of the first party for the new Dairy Princess of California. Over 100 attended the breakfast at the El Rancho.

Guernsey breeders in California are pleased to have the California Dairy Princess for the second consecutive year. Marilyn Jacobs was Princess last year and did an outstanding job in representing the dairy industry of the State.

California Dairy Princess, Holly Little, of Gridley, following her coronation at Fresno, and her second alternate, Carolyn Goldsmith, of Galt, both real Guernsey juniors. Princess Holly officially began her duties on July 9 with the American Dairy Association of California, representing the dairy farmers of the State.

Minnesota Dairy Specialist Joins University of Kansas Staff

DR. JOHN C. WILK, native Kansan and holder of a doctor's degree in dairy husbandry, has joined the University of Kansas Dairy Science Department as extension specialist. Dr. Wilk will work in the dairy field as it relates to 4-H and breed improvement. He replaces Garland Bastin, who is now a district supervisor of county agents.

The new staff member was born and raised at Clearwater, Kans., on a family farm. He received a bachelor of science degree at Kansas State University in 1951, was a dairy farmer for three years, spent two years with the American Jersey Cattle Club at Columbus, Ohio, two years in the U. S. Marine Corps, and has been at the University of Minnesota since 1958. He received a master's degree in dairy science in 1960 and his doctor's degree in the field of dairy cattle breeding this year.

$5.75 TATTOO MARKER

EXTRA LETTERS OR FIGURES—30c EA.

Complete with set of figures 1 to 10, bottle of ink and full instructions, all for $5.75 postpaid.

CATTLE BLANKETS

Made from quality materials, expertly tailored, all sizes. Prompt service. Write for circular and prices.

EAR TAGS

Several kinds to select from. Write for prices.

NECK CHAINS

1. Bright silvery finish chain.
2. Solid brass number plates.
3. Key ring fasteners
4. Priced reasonable.

FREE CATALOG

Illustrating neck chains, ear tags, marking devices, syringes, veterinary instruments, brushes, combs, clippers, horn and hoof tools, remedies and hundreds of items for the stock raiser. —Write for it.

BREEDERS SUPPLY CO. COUNCIL BLUFFS IOWA

Save feed and labor with

TESA AUT-o-FEED

FEED-o-METERS, CONVEYORS, TANKS

(Buy or lease complete or only units needed)

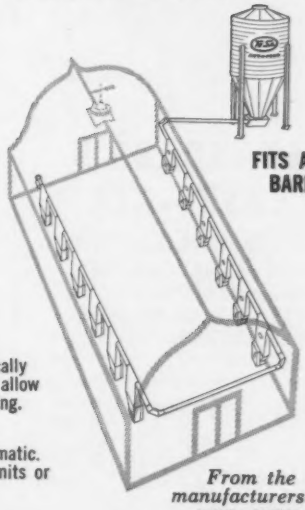

FITS ANY BARN

FEED SAVING

FEED-o-METERS save you feed because:

- You don't overfeed the culls.
- You do feed the good producers an adequate amount assuring peak production — and that means **more profit for you.**
- AUT-o-FEED is a closed system, so there is no waste through spillage.
- There is less feed separation and breakage.
- The WATERMATIC attachment automatically moistens feed just the right amount to allow faster eating and therefore faster milking.

LABOR SAVING

- AUT-o-FEED can be fully or semi automatic. It is also selective. You can use all units or only that portion desired.
- No need to handle feed manually.
- No individual cow calculations required.

From the manufacturers of MILK-o-METER and TESA BUTTERFAT TEST

COMPLETE ENGINEERING RESPONSIBILITY THROUGH

TECHNICAL INDUSTRIES, INC.

2711 S.W. 2nd Avenue

Fort Lauderdale, Florida

Please send me further information

Name_____

Address_____

City_____ State_____

S

GBJ

Get the facts — FREE Booklet

Help prevent Mastitis with "Rigi-Top" the miracle inflation by Red Star. Write to-day:

RED STAR DAIRY SUPPLY CO.
SAUK CITY, WISCONSIN

Subscribe to the Journal

1 Year.....$2.00!

Guernsey Promotion—Golden Arrow Style

By A. W. Telfer

Promotion, the Golden Arrow way, is really something to talk about — and very diffcult to match! At their recent home fair in Del Mar, Calif., there were seven Golden Arrow Dairy exhibits, in most of which Guernsey cattle and Golden Guernsey products predominated. There were food booths for milk sampling, a display of feed needed to produce a year's supply of Golden Guernsey milk, an old-fashioned milking contest, the show herd on exhibit in the barns, and TV star Andy Griffith, who appears as Sheriff Andy Taylor on his own weekly CBS show, was there to greet the youngsters and customers. Maps of the fairgrounds were printed, with Golden Arrow exhibits especially marked, and passed out to the fairgoers.

Possibly one of the most popular exhibits at the fair was the four-time daily milking contest, sponsored by the dairy in cooperation with the California Guernsey Cattle Club. Working with David Allen, Golden Arrow advertising manager, was Helmik Gabrielsen of the California Guernsey Cattle Club. Because of the popularity of the contest, both local TV stations sent cameramen and ran movies about the contest on their newscasts. The Sunday paper carried a photo and story of TV star Andy Griffith milking a Guernsey cow. The fair directors were so pleased they asked the dairy to put on another contest next year, hoping to have bleachers erected so that *more* people could see it *better*. It was a real success!

Contestants were selected from the audience, and each person was given one minute to see how much Golden Guernsey milk he could "pull" into the Guernsey jugs. Two cows were used in the event, and each person was allowed 30 seconds per cow, to assure a fair contest. All contestants were given long-playing Andy Griffith record albums, just for taking part in the fun. Andy did very well and drew a huge crowd to the barn. In the words of David Allen,

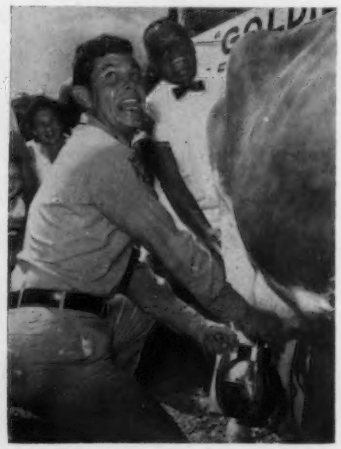

Shout of joy comes from lips of TV personality, Andy Griffith, as he gets a "squirt" from a Golden Arrow Guernsey at milking contest. Golden Arrow herdsman, Harold Fenton, helps to the amusement of the audience by "pumping" the tail.

HARRY STROHMEYER
Photographer of Livestock
Box 788, White Plains, N. Y.
Tel. Area Code 914-WH 9-1188
Makes the original pictures and supplies the first print of each.

VAN DERVORT — LOUIS PHOTOGRAPHY
Furnish prints, enlargements, etc. from all STROHMEYER & CARPENTER original negatives.
c/o Van Dervort Studio
P.O. Box 254, Cobleskill, N. Y.
Tel. 518-AF 4-2041

GIGANTIC!!!

"BACK—TO—THE—BARN" SALE

STARTS AUG. 15 — ENDS OCT. 31

YOU CAN GET HUGE SAVINGS ON

STANDARD'S "MIGHTY—MOVE"
BARN CLEANERS
100% FORGED STEEL CHAIN
OPEN GEAR BOX
SPILL-PROOF STEEL ELEVATOR
ADAPTABLE TO ANY BARN

STANDARD'S "EASY—ALL"
SILO UNLOADERS
DOUBLE WALL CLEANERS
DOUBLE AUGERS
ADJUSTABLE DRIVE HUB
CASE HARDENED KNIVES

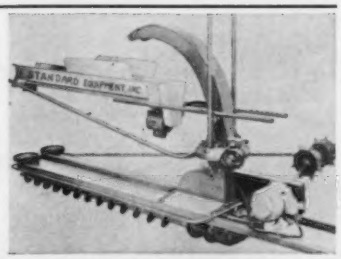

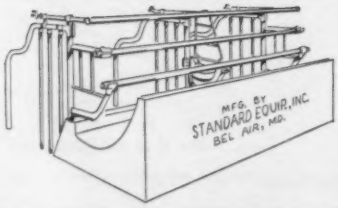

STANDARD'S "EASY—ALL"
COMFORT STALLS
COMFORTABLE COWS PRODUCE MORE
PROVIDES PASTURE COMFORT

SALE IS ALSO ON FANS DARI & UTILITY TABLES, WATER CUPS & FEED TRUCKS

BUY TODAY FROM YOUR DEALER

STANDARD EQUIPMENT
Incorporated
BEL AIR, MARYLAND

"Our old-time milking contest was just what we needed to put the 'country' back into the fair. Folks were delighted to try their hand at milking, and the crowds got some good laughs watching. We are looking forward to a bigger and better contest promotion next year."

Golden Arrow Dairy supplies Golden Guernsey Milk Products to the San Diego area. The dairy is owned by the three Hodge brothers — Robert, who is also a director of the California Guernsey Cattle Club, Pike and Walter. Harold Fenton is herdsman for the 450-cow milking herd of Guernseys at the dairy ranch in Vista, which has over a 500-lb. herd average. Dow Calori is Production Manager, with Jay Wade sales manager for the dairy.

Chester Kemp Dispersal

By C. J. Jacobs

Chester Kemp and Son, Pleasant Shade, Tenn., dispersed their herd on July 19 at the farm. Twenty-three purebred Guernseys, three grade Guernseys and one cow of another breed, sold for a total of $6,525, an average of $241.67. The cattle ranged in age from open heifer calves to eight-year-old cows.

The herd was started when Mr. Kemp's son became 4-H Club age and purchased a registered Guernsey heifer in one of the early junior sales held in the State. That son has long since grown up and is no longer on the farm. However, the appreciation for good purebred cattle was developed by this 4-H project, and the herd grew from that original purchase, with a few additional purchases, into a Grade A dairy operation which Mr. Kemp operated until the day of his dispersal. Mrs. Chester Kemp passed away this spring, thereby making it advisable for Mr. Kemp to disperse the herd. Sires used were those in the Tennessee Artificial Breeding Association units at Knoxville and Brentwood.

Top was Union Hill Quail Roost Carrie, at $400, going to Dr. Sam McFarland, Lebanon. Fletcher Luck, Lafayette, was the contender on this nice four-year-old cow sired by Mulhocaway Beauty Apollo. All of the cattle were sold to Tennessee buyers. Mr. Leonard Harville, who managed the sale, was the auctioneer, assisted by Ward Copeland, County Agent of Smith County, who read pedigrees and gave pertinent information about the cattle.

50 YEARS
GOLDEN ANNIVERSARY
19 62
NATIONAL DAIRY CATTLE CONGRESS
Home of World's Largest Farm Machinery Show

We are proud of our role in the development and promotion of Guernsey cattle in the last half century.

WHY NOT PLAN TO ATTEND THE 1962 NATIONAL GUERNSEY SHOW

(Judging dates Oct. 2 & 3)
at the

NATIONAL DAIRY CATTLE CONGRESS

September 29 thru October 6
Waterloo, Iowa

For rooms contact: Housing Bureau
Waterloo Chamber of Commerce
Waterloo, Iowa

HASCO CATTLE EAR TAGS
AVAILABLE FOR *EVERY* STATE!
UNIFIED NUMBERING FOR Artificial Breeding Organizations In COOPERATION WITH D H I A PROGRAMS!

Write for quotation and samples.
STATE QUANTITY NEEDED
NATIONAL BAND & TAG CO.
Write P. O. Box 6-254, Newport, Ky.

Wanted: Married man to work on farm with top herd, in Connecticut. Must be reliable and experienced with cows and field work, and able to get along with other help. Separate house with privileges. Good salary and permanent job for right man. Opening available Oct. 1, 1962. State full details first letter, including references —all replies address to —

Bren Bern Farm
Stepney, Conn.

It's Ideal . . .

The Ideal Guernsey, that is, **in full color,** is now available to use on your stationery. Any Guernsey Breeder or Booster can be justly proud of it. We'll gladly send samples and prices. Write today.

TRANSCRIPT PRINTING COMPANY
Printers of the Journal
Peterborough, New Hampshire

RANSOM FARM

(Breeders of Registered Guernseys Since 1906)

Extends Congratulations to:

Mr. and Mrs. Howard Johnson, Valkomna Guernsey Farm, Ottawa, Kansas

On their selection, as a baby calf, of **RANSOM SATANTA'S SCHOLAR** to be their herd sire.

On the very fine job of growing and developing SCHOLAR.

On the especially fine proving of SCHOLAR. His first 12 daughters exceeded their dams milk and fat production on the 305—2x—M.E. basis. When summarized by The American Guernsey Cattle Club on April 6, 1962, his first 12 daughters, 20 records averaged 10303 lbs. milk, 4.9%, 503 lbs. fat, M.E. —305—2x.

Congratulations to:

AMERICAN BREEDERS SERVICE on their selection of SCHOLAR as an important addition to their Guernsey stud. According to ABS, at the time of their visit to the Johnson herd on October 13, 1961, SCHOLAR had an American Index on 12 pairs of 13487 lbs. milk, 4.61%, 622 lbs. fat. He showed an INCREASE of +3,080 lbs. of milk, +133 lbs. of fat on his first 12 daughters over their dams.

Best Wishes to:

All users of SCHOLAR through AMERICAN BREEDERS SERVICE. We trust that the blood of **ARGILLA GENERAL LEE** (1941 National Grand Champion), **McDonald Farms Pre Notable** (the double Foremost Prediction that served our herd for 12 years), and our **Suzette** family will carry on and do for others as it has in the Johnson and Ransom herds.

---

13 miles southwest of Ottawa on U. S. 50-S

W. G. "Bill" Ransom, Manager

Eldon R. "Shorty" Hoyt, Herdsman

R. R. 2

Williamsburg, Kansas

SCHOLAR

gives consistent inheritance for higher milk production

Only by comparing the production of a sire's daughters with their dams under similar environment, feeding and management, can a bull prove his ability to transmit inheritance for milk production.

On this basis, Scholar excells! W. G. Ransom, Jr., is to be congratulated for breeding this great sire and Howard Johnson for proving him.

Among his first 44 daughters, all have been good milk producers. The 12 with completed records are shown in Scholar's index (below his picture).

Scholar's daughters are long wearing, high producers – the kind of cows Guernsey breeders search for. Look at the record below. Aren't these milkers the kind of daughters you would like to have in your herd?

Ransom Satanta's Scholar

His ABS Proof and Index:

12 dams, 45 rec., av.	7,327 M	5.05%	370 BF
12 dtrs., 18 rec., av.	10,407 M	4.83%	503 BF
Difference (12-5-12)	+3,080 M	—.22%	+133 BF
Amer. Index, 12 pairs	13,487 M	4.61%	622 BF

SIRE: Goldspring's B.R. Designer
DAM: Ransom Suzette's Satanta
Bred by: W. G. Ransom, Jr., Homewood, Kansas
Purchased from: Howard H. Johnson, Ottawa, Kansas

Udder of Scholar's daughter Sally
2y8m 305d 11192 M 4.80% 535 BF HIR—2x
3y9m 305d 11,320 M 4.49% 508 BF DHIR—2x

Udder of Scholar's daughter Serene
2y2m 365d 10474 M 5.31% 579 BF HIR—2x
3y5m 305d 10,320 M 5.81% 600 BF DHIR—2x

Get-of-Sire by Scholar

Left to right: **Swaps** — 2y3m, 305d, 9345 M, 4.27%, 400 BF, HIR—2x, 3y6m, 305d, 11780 M, 4.52%, 533 BF, DHIR—2x. **Sally** — 2y8m, 305d, 11192 M, 4.80%, 535 BF, HIR—2x, 3y9m, 305d, 11320 M, 4.49%, 508 BF, DHIR—2x. **Sonja** — 2y5m, 305d, 8080 M, 5.27%, 426 BF, DHIR—2x, 3y6m, 289d, 6190 M, 5.27%, 326 BF, DHIR—2x. **Senneca** — 2y2m, 305d, 7980 M, 4.59%, 362 BF, DHIR—2x.

ABS
EVERY SIRE PROVED GREAT

GIVE YOUR HERD A PROVED SIRE FUTURE

AMERICAN BREEDERS SERVICE

325 North Wells Street • Chicago 10, Illinois

FRANCHESTER CECILIA'S BONANZA
FRANCHESTER CECILIA'S BONANZA
FRANCHESTER CECILIA'S BONANZA
FRANCHESTER CECILIA'S BONANZA
FRANCHESTER CECILIA'S BONANZA
FRANCHESTER CECILIA'S BONANZA
FRANCHESTER CECILIA'S BONANZA
FRANCHESTER CECILIA'S BONANZA
FRANCHESTER CECILIA'S BONANZA
FRANCHESTER CECILIA'S BONANZA

(Franchester Cecilia's Bonanza is owned jointly by COBA and Franchester Farms.)

HIS SIRE

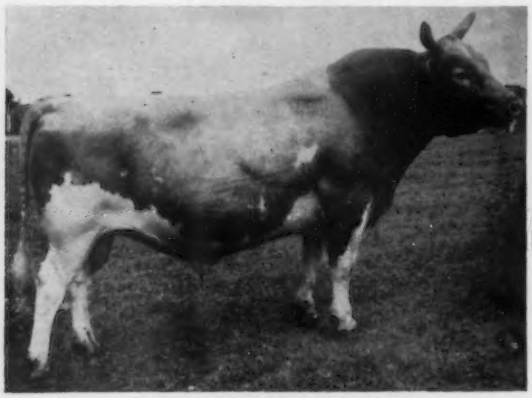

NYALA ERMINE'S BONANZA
Gold Star Sire

HIS DAM

GLENGERAN LEADER'S CECILIA
Gold Star Dam
7 recs. avg. 13,313M 601F (305d 2X ME)
Class. "EX." at 12 yrs. — 2 "Ex." Daus.

PLACE YOUR ORDER FOR FROZEN SEMEN SHIPMENT TODAY!

$10 per ampule, F.O.B. Columbus, Ohio, plus packaging and transfer fees. Coba Technicians will provide service at local rates. Pedigrees sent upon request!

COBA

PHONE Trinity 8-5333

SELECT SIRES

CENTRAL OHIO BREEDING ASS'N., 1224 ALTON-DARBY RD., COLUMBUS 4, OHIO

On the following pages the breeders proudly present their consignments to

THE BUTTERFAT SALE

At Valley Acres, Inc., Hellam, York County, Pennsylvania

FRIDAY, OCTOBER 19, 1962 — 1:00 P.M. (E.D.T.)

We will present to you on October 19, about 30 head of the finest group of females you will have had the opportunity to see in one sale for some time. There will be Excellent cows, cows with National Record production — and, conservatively, a handful of cows that will go Excellent. We have made some great finds this year, and already reports are coming in from the breeders that their consignments have won blue and purple ribbons at the shows.

Most important to the future of the Guernsey breed, however, is the fact that we never select for individuality alone, but we insist on good families and solid pedigrees as well. These are foundation cattle.

YOU ARE CORDIALLY INVITED to a parade of the cattle on Thursday, October 18, at 4:30 P.M., to be followed by a social hour as guests of Sandy Kranich and Buzz Garey.

Sale managed by: **For catalogs write:**

BUZZ GAREY

GAREY CATTLE SALES

100 Walnut Lane • Morrisville, Bucks County, Pa. • CYpress 5-2941

MAURANA Is Sending 2 Head To —

THE BUTTERFAT SALE

Gold Breeder 1961

October 19, 1962 — At Valley Acres, Inc., Hellam, Pennsylvania

1 A Show Winning FLASH Daughter

IN SALE

Sire:
Fritzlyn Jeanette's Flash
★ GOLD STAR SIRE ★
12 EXCELLENT daughters

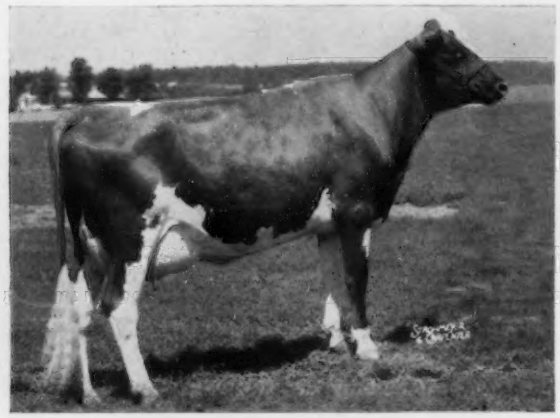

Dam:
Maurana Master's Florence
VG '52 '53 '54
9 records include:
11875 — 550 — Jr2HIR — 365 — 2x
10944 — 531 — 5HIR — 287C — 2x
11455 — 571 — 6HIR — 300C — 2x
12311 — 571 — 7HIR — 303 — 2x
11788 — 524 — 9HIR — 324 — 2x
1 tested daughter (VG)
By Gardenville Charity's Master.

Maurana F. Fern

Dropped September 17, 1959

Freshened July 4 with her first calf. Has milked up to 60 lbs. daily. **GRAND CHAMPION, 1962 Indiana State Junior Show.** (160 head shown)

2 An ARISTOCRAT Daughter Out Of A Class Leading Dam

IN SALE — Maurana M. Dot — Dropped March 16, 1960

Due in September with her first calf. Fresh and selling open.

Her Maternal Sister

Sire:
Normandy Aristocrat
DOUBLE
★ GOLD STAR ★
CROSS
By Blakeford Transfer, out of Normandy Florine (E '57), a Transfer daughter.

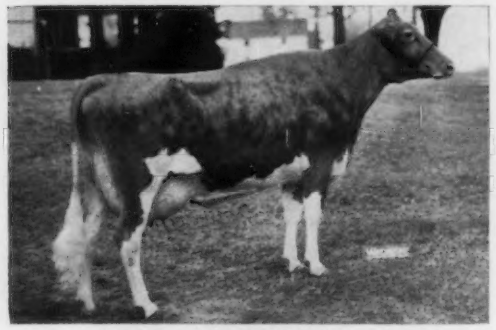

Dam:
Maurana Master's Dolly
7 records include:
*11271 — 512 — Jr2HIR — 365C — 2x
12230 — 562 — Sr3HIR — 326 — 2x
12577 — 574 — Sr4HIR — 365C — 2x
12764 — 555 — 8HIR — 365 — 2x
2 tested daughters
3 classified (2 VG, 1 D)

Maurana Beauty (VG 3 times)
10820—547—Sr2HIR—365—2x
12239—601—Jr4HIR—365—2x
10128—523—5HIR—322—2x
10994—549—6HIR—308—2x

Dot's dam, **Maurana Master's Dolly,** is a full sister to **Maurana Master's Grace,** E 3 times, 10 records average 14232—697, and include 12660—*664—Sr4HIR—301C—2x, 18982—926—11HIR—365—2x, 17506—835—12HIR—363—2x. Next dam, also a Class Leader, is a member of the Excellent **Butterfat Dolly** family.

T. B. Accredited — Calfhood Vacc. — Bang's Cert.

MAURANA FARM — Rt. 5, Goshen, Indiana

DR. M. L. WELDY, Owner — CHARLES PROUGH, Manager

ALL AROUND THE WORLD

THE CURTiSS GOLDEN AMPULE IS TRANSMITTING INHERITANCE FOR

- INCREASED PRODUCTION
- IMPROVED TYPE
- GREATER SALES VALUE

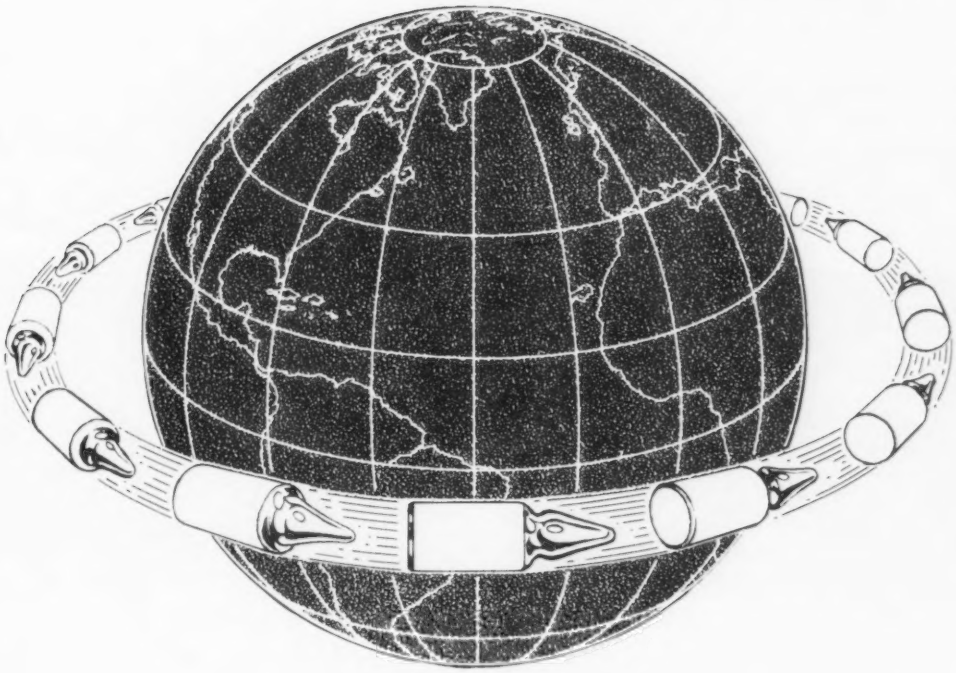

OUR ONLY LUXURY...
A QUALITY PRODUCT

CURTiSS BREEDING SERVICE, Inc.

CURTiSS FARM - CARY, ILLINOIS • Otto Schnering, Founder • Phone MErcury 9-2041

The Nation's Leading Sires Make Curtiss Their Home

COW FAMILIES—PROVEN SIRES—LINE BREEDING—POPULAR BLOODLINES

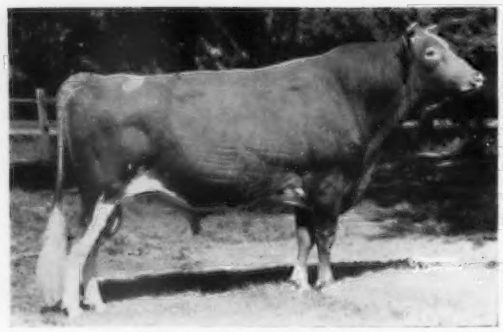

NORGERT'S ROYAL NANCE
The **"Golden Combination"** Bull
GOLD STAR SIRE
11 dtrs., 11 rec. av. 13325M 4.9% 651F, 15 cl. dtrs. av. 86.4%.

Sire: **Foremost Quantity's Royal**
GOLD STAR SIRE
Sire of 5 GOLD STAR sons

Dam: **Char-Lane E. Nancy**
Excellent 6 times
4 records all over 18,000M and 825F, including
19084—872—7HIR—305—2x
All-American 2 and 3-year-old, 1954 and 1955.

NORGERT'S ROYAL PAULSON
3rd prize Jr. Yr. at Nat. and Int., 1958. His 7 nearest dams average 16426M 4.92% 807F.

Sire: **Foremost Quantity's Royal**
(See sire of Nance, opposite)

Dam: **Valleyland Paulette** (EX)
Lifetime to date: 141,000 milk, 6,600 fat on 2x.

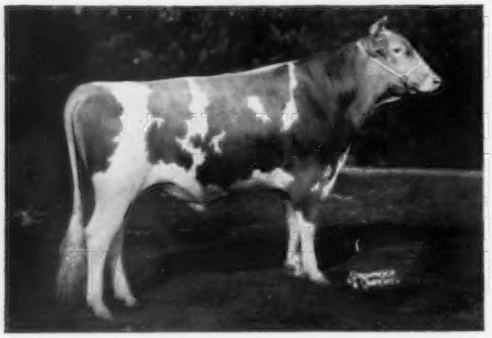

McDONALD FARMS SUPREME DEANIE
GOLD STAR SIRE
11 dtrs. 16 rec. av. 10342M 5.1% 524F, 13 cl. dtrs. av. 85.0%. 1st Aged Bull and Res. Gr. Ch., Int., 1959. HM A-A Jr. Yr. Bull, 1957. Sire of first Jr. Get, Ill., Wis., and Int., 1959.

Sire: **McDonald Farms Le Supreme**
GOLD STAR SIRE

Dam: **McDonald Farms Pre Tiara**
12459—4.9%—609—Jr2—365—3x
1 PR son, 1 tested daughter.
Full sister All-American 2-year-old, 1954.

MARGENDELL HIS MAJESTY
HM A-A Bull Calf, 1959. 1st & Jr. Ch., Int., Ill. State Fair, and No. Ill. District Show, 1959. HM A-A Sr. Yr., 1960. 1st & Res. Jr. Ch., Int., 1960. 1st Sr. Yr., Wis., Jr. & Res. Gr. Ch., No. Ill. Guernsey Show, 1960.

Sire: **McDonald Farms Supreme Deanie**
(See opposite)

Dam: **Margendell Loyal Verity** (VG)
10591—525—Sr4HIR—305—2x
11599—549—5HIR—305—2x
2nd prize, National Guernsey Futurity, 1958.

● INCREASED PRODUCTION
● IMPROVED TYPE
● GREATER SALES VALUE

CURTiSS Dedicated To BUILDING BETTER HERDS

HENSLEE FARMS V. FAME
"The Golden Milk Bull"

Res. All-American Bull 3 Years and Over, 1958. Sire of milk and show champions.
23 dtrs., 35 rec. av. 13031M 557F, 31 cl. dtrs. av. 85.9%. At the National Guernsey Show in 1961, a Fame daughter won either first or second best udder in every class entered, a feat unequaled by any other sire. Owned by J. E. & Jessie G. Bowden, Gayoso View Farms, Horn Lake, Miss. Available only through Curtiss on our Super Select program.

Sire: **Coldspring's B.R. Forcaster**
85 dtrs., 155 rec. av. 9589M 5.0% 476F, 57 cl. dtrs. av. 84.2%.

Dam: **Western Glow Fame's Virtue** (EX)
Sold for $10,000 in Henslee Dispersal. HM A-A 2-year-old, 1954. 3 National Class Leader records.

GAYOSO VIEW TOP COMMAND
¾ brother to Fame.

He is a double grandson of the great cow, Virtue of Aldarra (EX), Class Leader and noted brood cow. His 15 nearest dams av. 13789M 5.0% 693F.

Sire: **Henslee Farms Galahads Virgel**
13 daus., 16 rec. av. 10448M 4.9% 512F, 12 cl. dtrs. av. 84.7%.

Dam: **Western Glow Fame's Virtue** (EX)
(See dam of Fame, opposite)

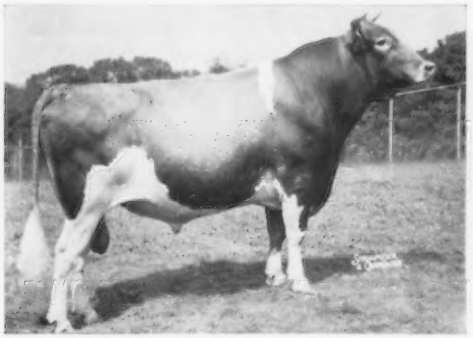

MULHOCAWAY BUTTERFAT DISPATCH

HM A-A Aged Bull, 1961. Sr. & Gr. Ch., Pa. State Guernsey Show and Md. State Fair. His first 6 dtrs. to complete test all as Jr2-year-olds, av. 12568M 617F, 20 Dispatch dams recently Classified — 1 E, 12 VG, 6 D, 1 A — Average 85.2%. Increase over dams +2135M +.4% +147F.

Sire: **Mulhocaway Beauty Butterfat**
GOLD STAR SIRE
78 dtrs., 166 rec. av. 9631M 5.2% 499F, 78 cl. dtrs. av 84.6%.

Dam: **Mulhocaway Lovely Diligent** (EX)
Records to 16150M, 873F, including 3 Class Leader records for fat. Dam of 2 tested dtrs.

McDONALD FARMS JOLLY VERN
GOLD STAR SIRE

Available only through Curtiss on Super Select program. 10 dtrs., 19 rec. av. 10379M 558F, 27 cl. dtrs. av. 84.5%. Sire of many show winners at major shows, including Sr. & Gr. Ch. Female, Jr. Ch. Heifer, 1st Jr. Get, 1st 2-Year-Old Heifer at Pa. Guernsey Show, 1960; 1st 3-Year-Old, National, 1961. Also sire of HM A-A 2-Year-Old Cow, 1960, and A-A 3-Year-Old Cow, 1961.

Sire: **McDonald Farms High Neptune**
Many times 1st and Gr. Ch., including N.G.S., 1950. He has sired more All-Americans (20) than any 3 Guernsey sires.

Dam: **McDonald Farms Pre Songbird** (VG)
From the great family of Douglaston Lady Augusta (EX), GOLD STAR DAM, with 14 progeny.

Contributing to Breed Progress through the

CURTiSS "Golden" Ampule

ROLLING ACRES

ELGIN, ILLINOIS
Route 1, Box 125

MRS. GERTRUDE MCNAUGHT, Owner — LEWIS PORTER, Manager
Phone: ATwater 9-3431
Federal Accredited for T.B. 523042 — Bang's Accredited 1465

Gold Breeder
1959-1960-1961

Only Herd in Illinois with 3 GOLD STAR Breeder Awards

THE BEST of OUR "GOLD STAR" Breeding

Is Represented In The Curtiss Breeding Program Through –

NORGERT'S ROYAL NANCE and **NORGERT'S ROYAL PAULSON**

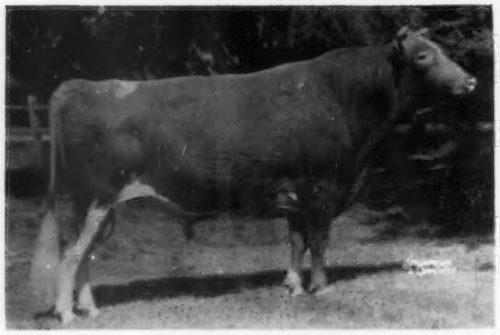

GOLD ★ SIRE
11 daus., 11 rec. av. 13325–4.9%–651 (M.E.–305–2x), 15 cl. av. 86.4%.

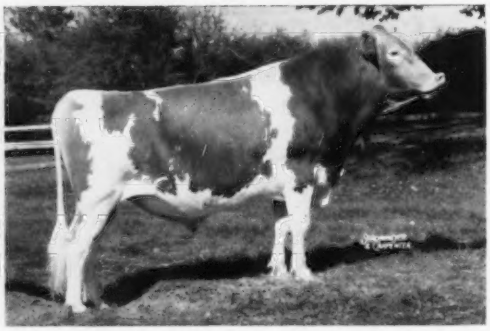

3rd prize Jr. Yl. at the National and I. D. S., 1958. His 7 nearest dams av. 16426–4.92%–807.

The Dam of "Nance"

Char-Lane E. Nancy
Excellent 6 times
4 records, all over 18,000 and Class Leader, including *19084—872—7HIR—305—2x. All-American 2 and 3-year-old, 1954 and 1955.

Their Sire

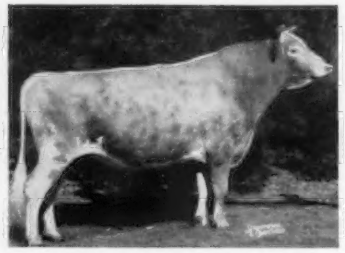

Foremost Quantity's Royal
A GOLD STAR SIRE and sire of 5 GOLD STAR SONS. 39 daus., 68 rec. av. 11134—4.6%—511 (M.E.—305—2x), 58 cl. av. 83.3%.

The Dam of "Paulson"

Valleyland Paulette
Excellent 3 times
9 records include
16860—772—8yrs—365C—2x
16490—775—10HIR—362—2x

See the "Nances" At Some Of These Shows

Illinois State Fair — Indiana State Fair — Kentucky State Fair — National Guernsey Show — International Dairy Show.

★ GOLD STAR INHERITANCE ★

Contributing to Breed Progress through the
CURTISS "Golden" Ampule

GOLDEN GUERNSEY

"The Welcome Mat Is Out At Rolling Acres"

Rosewood Farms

ROSELLE, ILLINOIS

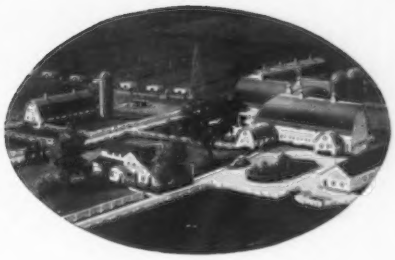

W. H. Odlum, Owner
Phone: 529-2983

Registered Guernsey Cattle
Marvin R. Fansher, Manager
Don Graver, Herdsman

"NANCE" SONS

are available from daughters of Rosewood Royal Aristocrat, GOLD STAR SIRE, son of Foremost Quantity's Royal, GOLD STAR, and Yellow Creek King's Bea, GOLD STAR DAM.

THE ARISTOCRAT KIND

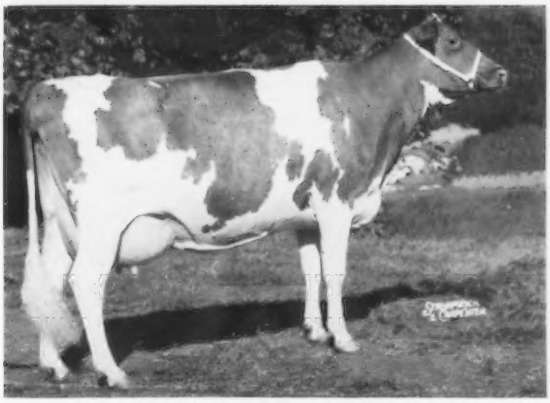

Rosewood Bea Grace
Reserve All-American Aged Cow, 1961

Mrs. Gertrude McNaught, Rolling Acres, recently acquired 200 vials of frozen "Aristocrat" semen to breed to her "Nance" daughters, to further justify our faith in Rosewood Royal Aristocrat.

A Nance–Aristocrat (paternal brothers) Combination Could Help You On The Way To Breeding –

"Guernseys That Show And Produce"

Our Latest DHIA Average, 11622 Lbs. Milk, 607 Lbs. Fat – 94 Cow Years.

Premier Breeder & Exhibitor, 1962 Minnesota State Fair

Gold Breeder
1960-1961

Visitors Always Welcome

GOLDEN GUERNSEY

Contributing to Breed Progress through the
CURTiSS "Golden" Ampule

Mulhocaway Butterfat Dispatch Should Be Good

HIS DAM

Mulhocaway Lovely Diligent

E '53 '54 '55 '56

16150	*873	2-4	365	2x
(Class Leader for Fat when made)				
8815	474	3-8	305	2x
15140	*811	5-1	305C	2x
(Class Leader for Fat when made)				

Sold for $4,500, Butterfat Sale 1956 to Deep Lake Farm, Lakeville, Conn.

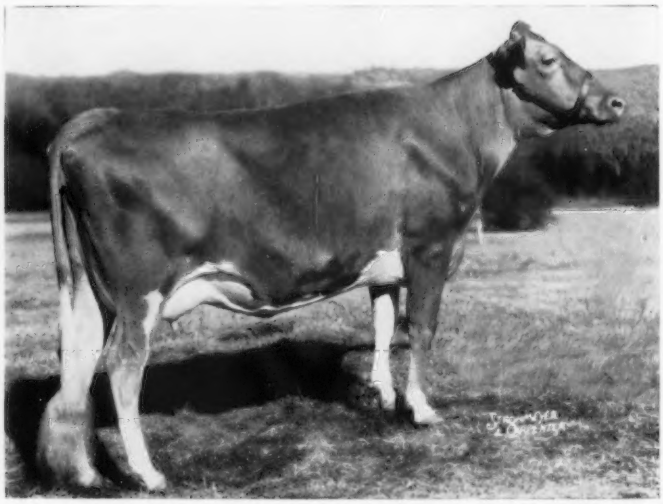

HIS FULL SISTER

Mulhocaway Butterfat Diletant

E '56 '57 '58 '59 '60

9739	532	2-7	305	2x	HIR
13033	*708	3-6	305	2x	HIR
(Class Leader for Fat when made)					
14139	711	4-6	305	2x	HIR
14913	825	5	305	2x	HIR
12810	658	7	303	2x	DHIR

His Sire, Mulhocaway Beauty Butterfat, is GOLD STAR. I believe that the recent classification of Dispatch daughters, when official, will also make him GOLD STAR. If this is so, the dam, Mulhocaway Lovely Diligent, will qualify for GOLD STAR.

This is the kind of breeding you can count on.

MR. and MRS. L. B. WESCOTT, Owners — HAROLD L. VERITY, Manager

MULHOCAWAY GUERNSEYS ROSEMONT, N. J.

McDONALD FARMS SIRES

AT CURTiSS BREEDING SERVICE, INC., CARY, ILLINOIS

McDONALD FARMS JOLLY VERN, GOLD STAR SIRE, the bull that made almost unbelievable improvement in the Spar Hill herd in one generation. A McDonald Farms High Neptune from the Lady Augusta female line.

His Dam

McDonald Farms Pre Songbird, Very Good
10007—514—Jr2—365C—3x, 9946—509—Jr3—305C—3x. Songbird was a big, powerful cow. She started on test as a 3-year-old milking over 60 pounds of milk per day. She then developed an illness from which she never recovered. She did, however, produce two top sons, by Neptune, Jolly Vern and his full brother, Jolly Yeoman, now in service in Northern New York, and owned by R. D. Wilson, C. Z. Case and Ronnie Wetherwax. A full brother to Songbird, McDonald Farms Pre Rex, was the first Triple Gold Star Sire in Canada. His daughters at Fraserdale Farms in Canada, are a great group of cows. They are big, powerful, dairy cows, with very nice udders. Vern sired Spar Hill Baguette, $6,500, 1962 McDonald Sale. Top cow at auction to date in 1962.

His Maternal Granddam

McDonald Farms S. Music, Excellent
15445—821—5yrs—365C—3x, 13646—708—7yrs—305—2x. Another tremendous cow with plenty of quality. The third generation of Excellent cows descended from Lady Augusta through Music's dam, McDonald Farms Flute (by Foremost Prediction out of Lady Augusta). **Flute** was Excellent and her two full sisters, Gentle and Della, were Excellent. We have a full sister to Music in the herd, McDonald Farms Steadfast Star, VG, 13524—733—7HIR—365—2x. Music produced the phenomenal GOLD STAR SIRE, **McDonald Farms Jolly Val,** that greatly improved the good herd at Stanley Murphy's, and we sold to Tri-State Breeders' Co-op, Westby, Wisconsin. He is about 90% the same blood as Jolly Vern. Val is still in service in our herd. He sired the top cow in our 1961 McDonald Sale.

McDonald Farms Flute's family has produced a number of the greatest living sires in Canada and the United States. McDonald Farms S. Marguerite (three-quarter sister to Music), produced McDonald Farms Premier, GOLD STAR SIRE at McDonald Fams, McDonald Farms Pre Thor, Triple Gold Star Sire in Canada, at Glenville Farms, and McDonald Farms Pre Statesman (summarized over 10,000 lbs. milk) at Wyno. All the sires mentioned above certainly stamp this family as one of the most prepotent families for Type and Production that the Guernsey breed has produced.

McDONALD FARMS SUPREME DEANIE—His Family

All-American Produce of Dam, 1955, Res. All-American, 1954. To the left is **McDonald Farms Pre Rival,** twice All-American and twice Grand Champion at the National Guernsey Show (Herd Sire at McDonald Farms). To the right is **McDonald Farms Pre Penchant,** Excellent, 11565—615—5yrs—305C—2x. The two animals shown above are full brother and sister to **McDonald Farms Pre Tiara,** Very Good, 12459—609—Jr2—365C—3x, the dam of Supreme Deanie. Deanie's sire was the All-American, GOLD STAR SIRE, **McDonald Farms Le Supreme.** Supreme was out of our great producing show cow, McDonald Farms D. Monogirl, Excellent, 894, Reserve All-American.

Supreme Deanie was recently summarized: 11 daughters, 16 records average 10342 lbs. milk, 524 lbs. fat (M.E.—305—2x), 13 classified daughters average 85.0%.

McDONALD FARMS RIVAL VIKING—His Dam

McDonald Farms Idalia, Very Good
13063—723—5yrs—365C—3x. Idalia is the dam of the All-American Sire, McDonald Farms Rival Viking. Idalia produced one of our best McDonald Farms Prediction daughters, McDonald Farms Pre Lidelia, Excellent, 14809—819—5yrs—365C—2x. Idalia's dam, Rosemount Poinsetta, VG, 14448—756—DD—3x, also produced the great dairy cow and brood cow, McDonald Farms Coquette, Excellent, 13928—708—G—3x. Coquette was the dam of many top sons, including McDonald Farms Prediction Jr. Coquette was the head of a three-generation group of Excellent cows. The third generation was McDonald Farms Gov Innocence, that Curtiss Breeding Service, Inc., purchased from us for $7,500, and she was the dam of Curtiss Candy Loyal Curtiss.

McDonald Blood is also represented in several other top sires at the Curtiss Stud. Virtue of Aldarra was a double granddaughter of McDonald Farms Developer. Margendell His Majesty is a son of Supreme Deanie, and Henslee Farms O. Onward is a grandson of McDonald Farms Oberland, son of Lady Augusta. Fabron is out of McDonald Farms Hester.

Contributing to Breed Progress through the
CURTiSS "Golden" Ampule

BREED BY CHOICE NOT BY CHANCE

McDONALD FARMS GOLDEN GUERNSEY **Cortland, New York**

CORNELL UNIVERSITY, Owner — H. H. THOMAS, Herdsman — K. C. SLY, Manager

Ideal Guernsey Farms

GOLDEN GUERNSEY

BUILDING ☆ FOR ☆ A ☆ CENTURY

THE WORLD'S LARGEST AND GREATEST PRODUCING HERD OF PUREBRED GUERNSEYS
No Business Transacted On Sunday

TRISUPER . . . One of the Breed's Great Sires COMBINES THE BLOOD OF THE GREAT SUSIE AND TRIXIE FAMILIES . . . STRONG IN CLASS LEADING PRODUCTION INHERITANCE.

IDEAL'S TRISUPER goes to CURTiSS

Born January 10, 1955. **17 daus., 18 rec. av. 11594 lbs. milk, 5.2%, 605 lbs. fat (M.E.—305—2x), 42 Classified daughters average 84.1%. Trisuper** is out of **Ideal's Predictor's Trixie,** *24828—1161—8yrs—365—3x. For more details on this Trixie family, see our October 7 advertisement.

HIS SIRE: **Ideal's Superior**
172 daus., 355 rec. av. 12487 lbs. milk, 686 lbs. fat (M.E.—305—2x). Highest summarized sire of the breed for fat. 115 Classified average 84.2%, 5 E — 52 VG — 43 D.

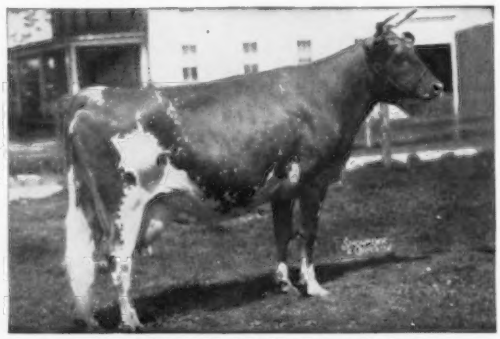

HIS SIRE'S DAM: **Ideal's Noranda's Susie**
16582—*894—Sr3—365—3x, 18540—1004—5yrs—365C—3x, 19277—1026—7yrs—365—3x.

HIS SIRE'S FULL SISTER: **Ideal's G. S' Susie** ($13,000)
15673—*962—Jr2—365—3x, 18825—*1130—Sr3—365—3x, *18575—*1080—5yrs—365—2x, *20302—*1159—7yrs—365—2x, 19490—*1080—8yrs—365—2x, 17885—1031—9yrs—365—3x, 13C57—798—11yrs—305—2x.

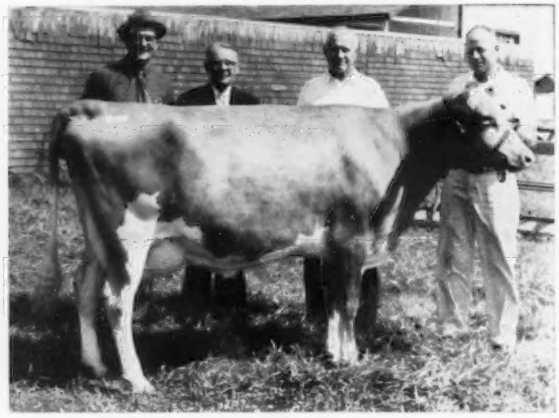

A TRISUPER DAUGHTER: **Ideal's Trisuper's Fran**
Second high animal at the 1961 Ontario Classic Sale. Purchased by Mr. H. D. MacPherson for $1,225. A paternal sister, Ideal's Trisuper's Nina, was purchased for $2,800 at the James Canyon Ranch Dispersal by W. M. Camp, Franklin, Virginia. **This blood is in demand.**

Contributing to Breed Progress through the

CURTiSS "Golden" Ampule

"IT'S ALL IN THE RECORDS"

We congratulate CURTiSS on the purchase of this great bull. We are confident he will further enrich the inheritance that they make available for their clients.

JACOB TANIS & SONS, Proprietors
JOHN TANIS, D. V. M.
LLOYD B. SIMMONS, Herdsman

GOLDEN GUERNSEY

IDEAL GUERNSEY FARMS

Augusta-Sussex County-New Jersey

The "IDEAL BULL" COMES TO CURTiSS

IDEAL'S TRISUPER

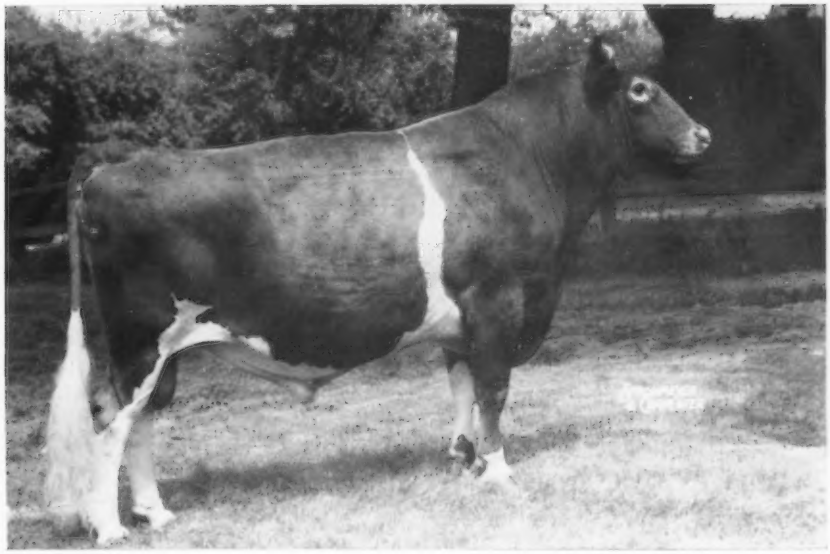

GIVES YOU

Production — 18 dtrs. 21 recs. av. 11557 Milk, 5.2%, 600 Fat (M.E.—305—2x)

Type — 46 Classified dtrs. average 84.0%

We are pleased to announce the addition of IDEAL'S TRISUPER. At CURTiSS he will be available in our nationwide ARTIFICIAL BREEDING PROGRAM through our organization of over 1300 representatives, as well as in our MAIL ORDER and DIRECT HERD PROGRAM.

We congratulate IDEAL GUERNSEY FARMS on the breeding and developing of this great SIRE.

"JOLLY VERN"

MCDONALD FARMS JOLLY VERN

★ GOLD STAR SIRE ★
18 Daus., 19 Rec. av. 10379—558
27 Classified Daus. av. 84.5
A PEDIGREE PACKED WITH EXCELLENTS.
A SIRE OF GREAT TRANSMITTING ABILITY.
HIS DAUGHTERS SHOW, CLASSIFY, PRODUCE, AND TOP SALES.
TOPPED FOUR DIFFERENT SALES THIS YEAR.

SHOW ABILITY **STYLE**

ALL FIRST PLACE WINNERS

AT THE HOT PENNA. GUERNSEY SHOW —1962

1st JUNIOR GET OF SIRE

CHESTER COUNTY-PA. SHOW 1962

1st JUNIOR GET OF SIRE

1st Senior Heifer Calf

1st Junior Yearling Heifer

1st Senior Yearling Heifer

and JUNIOR CHAMPION

1st Produce of Dam—with 2 Verns.

SHOW ABILITY **CHARACTER**

OHIO GUERNSEY SHOW — 1962

1st FOUR-YEAR-OLD COW

HIGHEST PRICED FEMALE SOLD 1962 TO ANSMIL FARMS, HILLIARDS, OHIO. SOLD FOR $6500.

EXCELLENT HM ALL-AMERICAN 2 Yrs., 1960

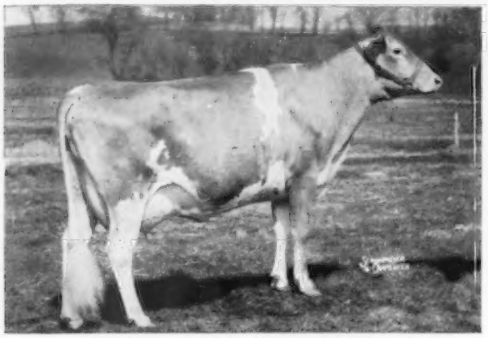

SPAR HILL WEIGALA 2d (E—92.5)
9330—545—Jr2DHIR—305—2x
14316—766—Sr3DHIR—305—2x (pending)
HM All-American 2 Yrs., 1960, with one less vote for first place than the All-American.

EXCELLENT ALL-AMERICAN 3 Yrs., 1961

SPAR HILL BAGUETTE (Excellent Mammary)
10380—512—Jr2DHIR—305—2x
12250—640—Jr3DHIR—305—2x

SHOW ABILITY **UPSTANDINGNESS**

GRAND CHAMPION — PA. 1960
GRAND CHAMPION — PA. 1961

VERN DAUGHTERS HAVE A RECORD **HARD TO MATCH.**

REPORTS ALL ACROSS THE LAND FROM THE OWNERS, STATE THEY ARE VERY HAPPY WITH THE SHARP, OUTSTANDING CALVES VERN IS SIRING.

PROOF ABOVE THEY IMPROVE WITH AGE, AND INCREASE IN MILK.

VERNALIZE YOUR HERD. YOU WILL BE **JOLLY** YOU DID.

USE THE FINEST —

CURTISS BREEDING SERVICE, CARY, ILLINOIS

JOHN PLAIN FARM, INC. — CARY, ILLINOIS

"All Cows 2x Machine Milked Just Like You Do At Home"

We Like The RIVAL VIKINGS In Our Herd More Every Day, And His Semen Is In Demand Through The Curtiss Breeding Service, Inc.

Milking Daughters of Viking

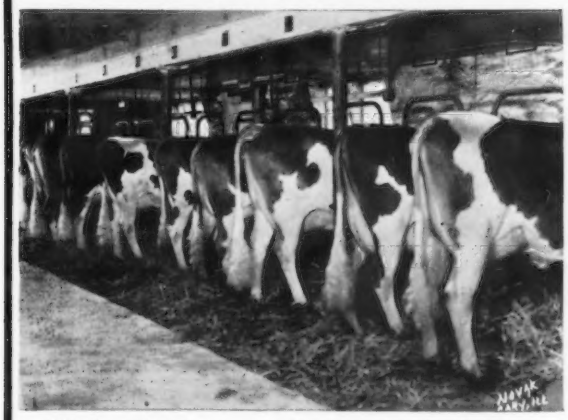

His daughters in our herd are most pleasing . . . Plan to visit our herd and see them.

McDonald Farms Rival Viking

Res. All-American Bull Calf, 1955. All-American 2-Year-Old, 1957. All-American Aged Bull, 1958. 21 daus., 36 rec. av. 9244—5.1%—469 (M.E.—305—2x), 15 cl. av. 84.2%.

His Dam

McDonald Farms Idalia

8622—*462—Sr2—305C—3x, 9694—530—Sr3—365C—3x, 11028—602—Sr4—365C—3x, 13063—723—5yrs—365—3x, 10080—513—7yrs—365—2x. 2 tested daughters. Dam: Rosemount Poinsetta (VG), 12800—660—Jr2—365C—3x, 14448—756—Sr3—365C—3x, 3 tested daughters include McDonald Farms Coquette (E '47 '50), 13928—708—Jr2—365—3x, 1 PR son, Rosemount Rex, 30 daus., 83 rec. av. 10130—4.8%—489 (M.E.—305—2x), 19 cl. av. 86.2%.

His ¾ Sister

McDonald Farms Pre Lidelia (E 5 times)

10175—555—Jr3—305C—835 T.M.
14809—819—5yrs—365C—3x
10816—596—6yrs—305C—2x
11731—625—7yrs—305C—2x
12778—737—8yrs—365—2x
13310—716—10yrs—365—2x
10930—579—11yrsHIR—305—2x

We Test, We Classify, We Show, We Advertise, We Do The Things That Will Build Value Into The Stock We Sell.

Contributing to Breed Progress through the
CURTiSS "Golden" Ampule

Farm located on Cary—Algonquin blacktop, halfway between the two towns. Rte. 14 through Cary—Rte. 31 through Algonquin.

H. LACHMAN Owner
CARY, ILLINOIS

GOLDEN GUERNSEY

Address Correspondence to
DEAN SPESARD, Mgr., Cary, Ill.
Phone Algonquin, Ill., OL 8-7411

HIR — DHIA Testing — Accredited T. B. and Bang's — Vaccinated — Certified Herd

THE HOME OF THE "DISPATCH" DAUGHTERS

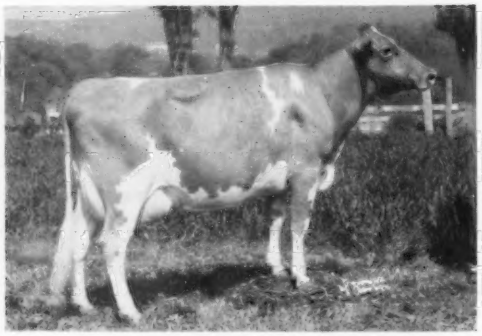

LAUREL CLIFF DAME WINSOME
12150—597—Jr2DHIR—305—2x
6896—316—DHIR in 144 days—2x

LAUREL CLIFF DAME ISOMENE
10720—509—Sr2DHIR—305—2x

LAUREL CLIFF DAME HAZEL
10588—508—DHIR in 244 days—2x

LAUREL CLIFF DAME YVETTE
11710—570—Sr2DHIR—305—2x

LAUREL CLIFF DAME LAURETTE
9450—461—Jr2DHIR—305—2x
10012—471—DHIR in 242 days—2x

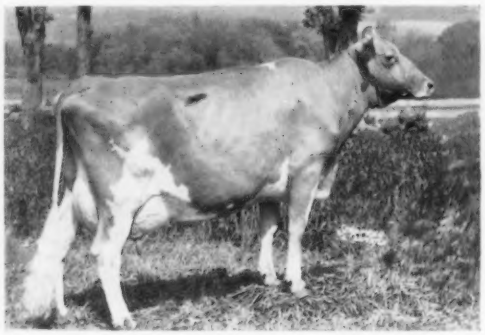

LAUREL CLIFF DAME YVONNE
9390—481—Jr2DHIR—305—2x
9795—494—3DHIR in 224 days—2x

20 Dispatch Daughters Recently Classified — 1 E, 12 VG, 6 D, 1 A — Average 85.2%.

We are continuing to use **Dispatch** heavily because he sires size, top udders and great production.

Come to The Butterfat Sale at Valley Acres on October 19, and see for yourself.

Contributing to Breed Progress through the
CURTiSS "Golden" Ampule

VALLEY ACRES, INC.

R.D. #2, Hellam, York County, Pennsylvania
SANFORD KRANICH, Pres. Ronald Trostle, Herdsman Jacob Trostle, Manager
Address all correspondence to: P. O. Box 667, York, Pa.

Margendell Guernseys

We Are Pleased To Be Represented In The Curtiss Breeding Program By Two Of Our Good Herd Sires —

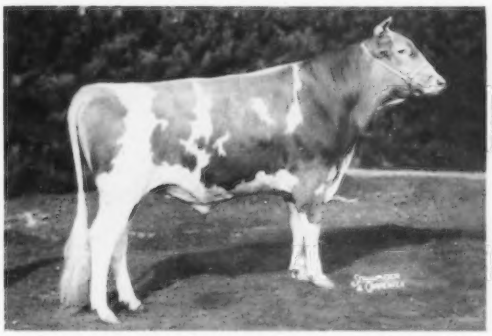

McDonald Farms Supreme Deanie

First Aged Bull and Res. Gr. Ch., International, 1959. HM A-A Jr. Yr., 1957. Sire of first Jr. Get, Ill., Wis., and International, 1959.

Margendell His Majesty

HM A-A Bull Calf, 1959. First and Jr. Ch., International, Illinois State Fair, and N. Illinois District Show, 1959. HM A-A Sr. Yr., 1960. First and Res. Jr. Ch., International, 1960. First Sr. Yr., Wisconsin, Jr. and Res. Gr. Ch., N. Illinois Guernsey Show, 1960.

Flash!

Deanie has just qualified for "GOLD STAR" –

11 daus., 16 rec. av. 10342–5.1%–524 (M.E.–305–2x), 13 cl. av. 85.0%

Majesty daughters ar ecoming! The oldest one was Grand Champion at the 1962 N. Illinois Parish Show (Junior Division).

Our herd is founded on the two great brood cows – **Primrose** and **Verity**. A daughter of Verity is the dam of His Majesty.

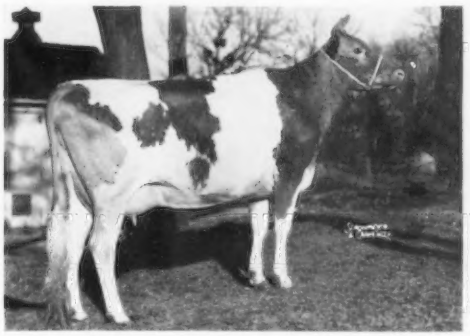

Margendell Loyal Verity

Very Good '60 '62
10591—525—Sr4HIR—305—2x
11599—549—5HIR—305—2x
From an outstanding type and producing family.

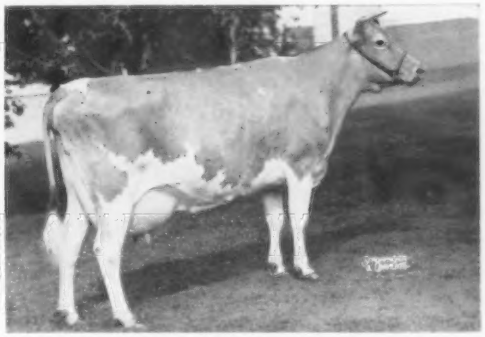

St. James Count's Verity

Excellent twice
14624—741—Sr3—365—3x
15362—765—5yrs—365—3x
18772—924—6yrs—365—3x
A great cow — Type, Production, Progeny.

Delbert H. Kingston & Sons
Owners

Cary, Ill.

Dean D. Kingston
Herd Manager

3 mi. W. of Cary, on U.S. 14, turn right just before R.R. underpass.
Tel. Mercury 9-5531.

Contributing to Breed Progress through the
CURTiSS "Golden" Ampule

HENSLEE FARMS V. FAME

THE "GOLDEN MILK" BULL

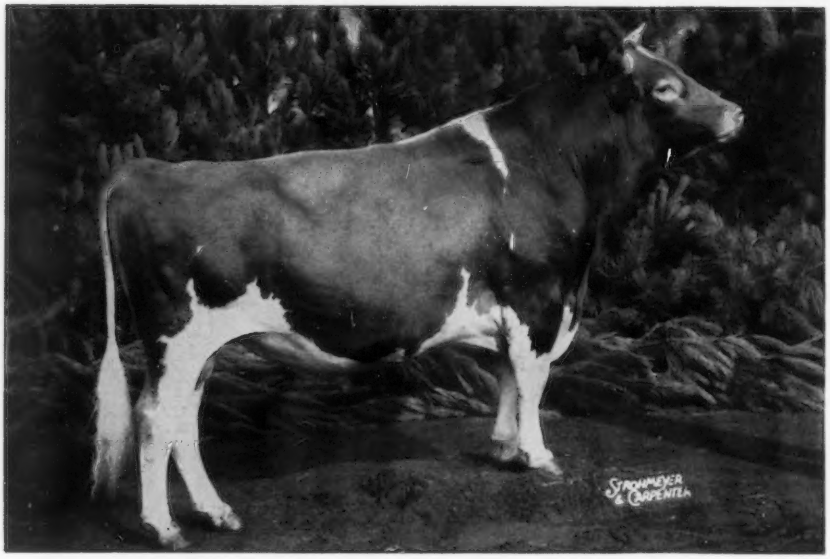

Reserve All-American Aged Bull, 1958

23 daus., 35 rec. av. 13031 M. — 4.35% — 557 F. (M.E.—305—2x).

31 cl. — 7 E — 12 VG — 10 D — av. 85.9%.

THE NATION'S CHOICE

FOR

- **INCREASED PRODUCTION**
- **IMPROVED TYPE**
- **GREATER SALES VALUE**

GAYOSO VIEW FARM — Horn Lake, Mississippi

Address correspondence to J. E. Bowden, Box 3866, Memphis, Tenn.

JESSIE G. and J. E. BOWDEN, Owners
E. H. Jones, Hi-Hill Farm, Coldwater, Miss.

Melvin Martin, Manager

HENSLEE FARMS V. FAME

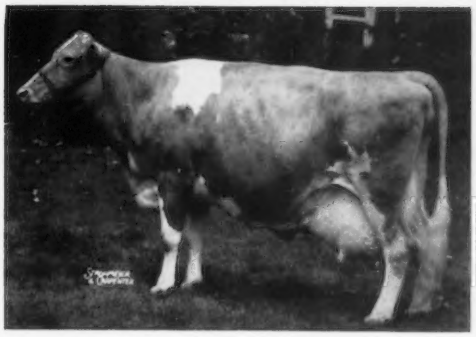

VIRTUE OF ALDARRA
Excellent '56
11591—622—Jr3—305C—2x
13175—623—Jr4—305C—2x
17977—883—5yrs—365C—2x

WAS BRED TO BE GREAT

He comes from one of the 17 three generations of Excellent cow families in the breed

1st Generation

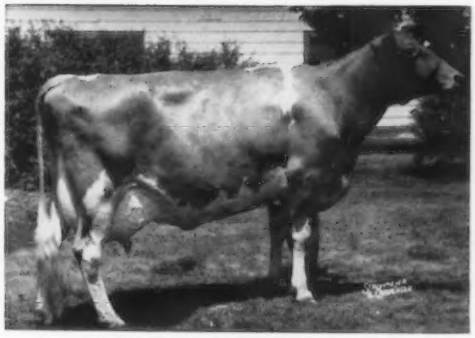

WESTERN GLOW FAME'S VIRTUE
Excellent 3 times
*15190—635—Jr2—365—2x
*15370—763—Sr4—365C—2x
*14427—712—5yrs—304—2x

2nd Generation

Three-quarter brother to **V. Fame**

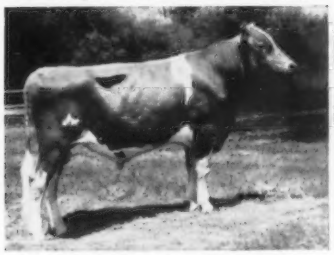

Gayoso View Top Command
Born August 23, 1959

Top selling bull "The Guernsey Sale", 1960. A double grandson of the great cow, Virtue of Aldarra. His 15 nearest dams av. 13789—5.0%—693.

Sire: Henslee Farms Galahads Virgel
Top selling bull at public auction, 1959.

Dam: Western Glow Fame's Virtue

3rd Generation

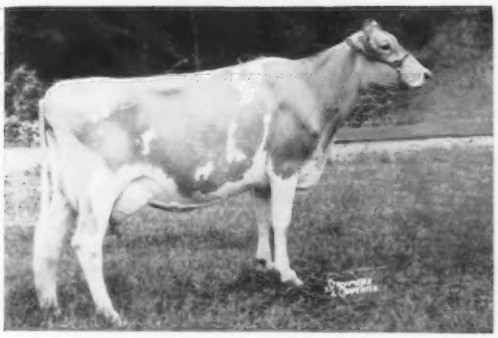

HENSLEE FARMS FAME'S MELINDA
Excellent (91%)
7664—336—Jr3—2x in 135 days

GAYOSO VIEW FARM — Horn Lake, Mississippi

Address correspondence to J. E. Bowden, Box 3866, Memphis, Tenn.

JESSIE G. and J. E. BOWDEN, Owners

Leroy Massey, Herdsman

E. H. Jones, Hi-Hill Farm, Coldwater, Miss.

CURTiSS Daughters

Put More In The Pail — — — — — Bring More At The Sale

CURTISS CANDY MARIE'S CURTISS
35 dtrs. 52 rec. av. 9274M 4.9% 452F. 31 cl. dtrs. av. 82.25%. USDA Proven: 95 AI dtrs. 130 records 38 states av. 8556M 4.9% 415F.
Sire: **CURTISS CANDY NOBLE CURTISS**
325 dtrs. 749 rec. av. 9167M 4.8% 438F. 206 cl. dtrs. av. 82.1%.
Dam: **AFTON'S GOLDEN MARIE** (EX)
18 times Gr. Ch. at NGS, Int., and State Fairs. Records to 15661 Milk 819 Fat. 5 tested dtrs. 5 PR sons.

HENSLEE FARMS O. ONWARD
10 dtrs. 12 rec. av. 9358M 456F. 1 dtr. over 600 actual as a 2-yr-old.
Sire: **WELCOME IN CLARA'S OBERLAND**
78 dtrs. 15/600. 33/500 lbs. fat. 46 cl. dtrs. av. 83.9%. 3 EX, 25 VG. Sire of several All-Americans.
Dam: **HENSLEE FARMS G. NONA** (EX)
GOLD STAR DAM
Records to 15652 Milk. 682 Fat, 2x. Dam of Res. All-American Produce, 1960.

CURTISS CANDY DUKE CURTISS
22 dtrs. 36 rec. av. 9419M 4.9% 466F. 15 cl. dtrs. av. 77.7%. USDA Proven: 16 AI dtrs. 19 records 13 states av. 9113M 5.2% 458F. Increase over dams: +807M +55F.
Sire: **CURTISS CANDY BUTTERFINGER** (See below)
Dam: **CURTISS CANDY LEVITY STARLIGHT** (EX)
Records to 16361 Milk 821 Fat. A noted dtr. of Green Meads Levity King, 78 PR sons, 66 tested dtrs. with records to 16836 Milk 911 Fat.

CURTISS CANDY FABRON
52 dtrs. 69 rec. av. 9006M 4.9% 437F. 42 cl. dtrs. av. 81.8%. USDA Proven: 311 AI dtrs. 444 records 36 states av. 7984M 4.8% 386F. 1st 2-yr-old, Sr. & Gr. Ch. Bull, N.G.S., 1952.
Sire: **CURTISS CANDY LEVITY HEIR**
Many times Gr. Ch. at major shows, and sire of several All-Americans and Res. All-Americans.
Dam: **McDONALD FARMS HESTER** (EX)
Several records to 12093 Milk 600 Fat actual, 2x. 2 PR sons, 3 tested dtrs.

CURTISS CANDY PETER PAN
A son of **CURTISS CANDY LEVITY HEIR** (see opposite), out of **OAK ISLAND'S ROSY** (VG), 1st 4-yr-old, Sr. & Gr. Ch., Ill. State Fair, 2nd N.G.S., 1947. Records to 15112 Milk 766 Fat. 2 PR sons, 2 tested dtrs.

HOMINY HILL SULTAN
3 nearest dams av. 18238M 5.5% 997F. 2 tested dtrs., "Hilena" (VG) 11312M 5.7% 644F. "Harpy" (D) 11861M 5.2% 617F actual as 2-yr-olds.
Sire: **HOMINY HILL CHAMPION**
GOLD STAR SIRE
44 dtrs. 88 rec. av. 11424M 572F. 51 cl. dtrs. av. 85.3%.
Dam: **HOMINY HILL PRINCE'S SUNNY** (EX)
3 Class Leader records up to 12869M 5.7% 1041F.

CURTISS CANDY BUTTERFINGER
224 dtrs. 489 rec. av. 9365M 4.9% 457F. 152 cl. dtrs. av. 81.4%. USDA Proven: 500 AI dtrs. 862 records 43 states av. 8817M 4.9% 429F. Increase over dams: +572M +34F.
Sire: **CURTISS CANDY NOBLE CURTISS** (See above)
Dam: **PANSY'S PATSY OF MEADOW LANE** (EX)
GOLD STAR DAM
Records to 13731M 5.5% 751F. 5 PR sons, 5 tested dtrs.

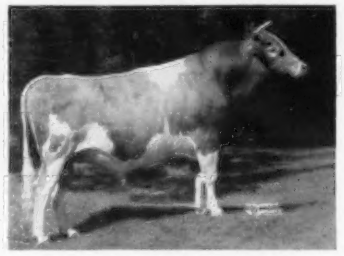

McDONALD FARMS RIVAL VIKING
15 dtrs. 18 rec. av. 10064M 5.0% 501F. 15 cl. dtrs. av. 84.2%. Res. All-American Bull Calf, 1955. All-American 2-yr-old, 1957. All-American Aged Bull, 1958.
Sire: **McDONALD FARMS PRE RIVAL**
Twice All-American, and sire of several All-Americans and Res. All-Americans.
Dam: **McDONALD FARMS IDALIA** (VG)
13063M 5.56% 723F 5yrs—365—3x. 1 PR son, 2 tested dtrs.

For more complete information on these and other great bulls in the CURTiSS stud, write for a free illustrated brochure. Service available through locally owned and operated distributorships employing over 1300 technicians and supervisors in 47 states and several foreign countries. Direct herd service offered in areas not covered by CURTiSS technicians.
The success of the CURTiSS PROGRAM is dependent upon the outstanding breeders of this country through whose cooperation we are able to secure the top breeding bulls as they are developed.

OUR ONLY LUXURY . . .
A QUALITY PRODUCT

CURTiSS BREEDING SERVICE, INC.

CURTiSS FARM — CARY, ILLINOIS • Otto Schnering, Founder • Phone MErcury 9-2041

OWEN'S PLACE C. CHERRY

Born February 26, 1958

CONSIGNED TO THE 4TH BUTTERFAT SALE, OCTOBER 19, 1962, AT VALLEY ACRES, INC., HELLAM, PENNSYLVANIA

HERSELF — EXCELLENT (91.5) E E E E V E E E V E V V E

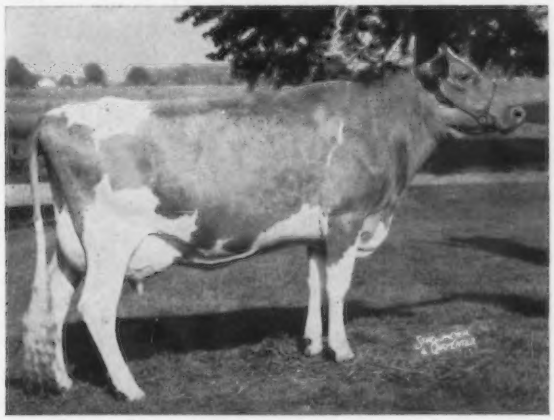

*16473—686—Sr2HIR—305—2x, 1st Place for Milk
On retest, 11800—518—Sr3HIR—2x in 190 days (inc.)

Sire: **Yellow Creek Noble Chief** (GOLD STAR SIRE)
Sire: Willow Spring Noble King (GOLD STAR SIRE)
Dam: Yellow Creek S. Susie ($1,400)
15697—935—5HIR—363—2x

CHERRY was bred on May 22, 1962, to Yellow Creek Bft. Gypsy King, a 3-year-old bull that is siring deep-bodied, strong boned, real dairylike calves. She leaves behind 3 maternal sisters, a daughter, by Yellow Creek Jewel Supreme, and her dam — rebred to Chief.

Her Full Sister

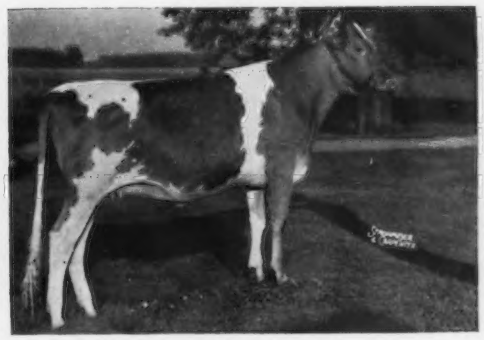

Owen's Place C. Cheer
1st prize Sr. Yr., 1962 Elkhart County Dairy Show (137 head exhibited).
Nominated for Indiana Futurity, 1963.

Her Service Sire's Dam Excellent

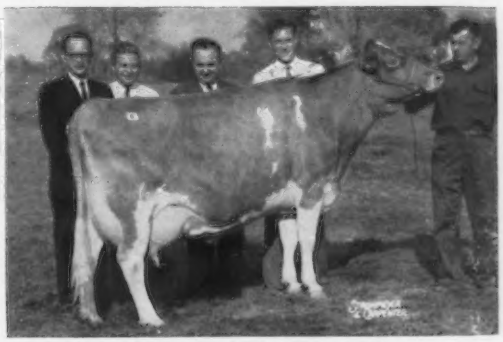

Yellow Creek S. Lovely Maid
13702—*745—Jr2HIR—365—2x
14933—802—Jr3HIR—365—2x
$8,500, 3rd Butterfat Sale, top

CHERRY IS ONE OF THE BEST. WRITE FOR CATALOG.

See page 264, August 7 issue of the Journal, for more information.

OWEN'S PLACE GUERNSEYS

Fully Accredited

BREMEN, IND.

Bob Staner, Mgr.
R. 2, Bremen, Ind.
Tel: LI 6-5145

We At Western Glow Sincerely Believe That Our Butterfat Sale Consignment —

★ Western Glow Fond Mary Duchess ★

Is One Of The Greatest Females We Have Offered To The Guernsey Public

Sire

Fritzlyn Jeanette's Flash

★ GOLD STAR SIRE ★

Sire of 12 Excellent daughters. He is one of the outstanding sires of today.

Dam

Western Glow Lovely M. Duchess

VG '59 '61

11527 — 572 — Jr2 — 305 — 2x

11858 — 579 — Jr3HIR — 292 — 2x

14169 — 660 — Jr4HIR — 305 — 2x

11757 — 550 — 5HIR — 305 — 2x

Western Glow Fond Mary Duchess

Born April 3, 1959

VG (88.5 as a stale 2-year-old, June, 1962), 15538—722—Jr2HIR—365—2x. Due October 21, 1962 to Mulhocaway Beauty Butterfat ★ GOLD STAR SIRE ★. Her son (by V. Fame), Western Glow M. D. Milkmaster, is our Junior Herd Sire with River Road Farms.
The calf she is carrying should be of great value to any breeding establishment, as Fond Mary Duchess is truly a great cow of today and the future. She has **Great Inheritance — Exceptional Good Type — Score Card Udder** — with the **Desired Quality** to milk out fast and clean.

She Inherits These Qualities From Her Maternal Ancestors Below

Her Maternal Granddam

Western Glow F. Gay Duchess
EXCELLENT '55 '57
10659—571—Sr3—305C—2x
12206—595—6yrs—305—2x

Maternal Great Granddam

Western Glow Merry Duchess
EXCELLENT 4 times
4 records include
*15313—743—Sr4—365—2x
Sold for $10,000. 2 PR sons (1 is GOLD STAR), 2 tested daughters.

Maternal Great Great Granddam

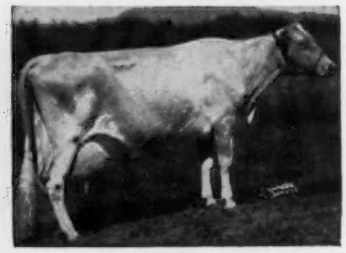

Western Glow Butterfat Duchess
EXCELLENT '47 '48
16293—671—11yrs—305—2x
★ A GOLD STAR DAM ★
1 PR son, 5 tested daughters, 2 are ★ GOLD STAR DAMS ★.
Also two 3 generations of EXCELLENT progeny.

The Butterfat Sale — Hellam, York County, Pennsylvania

Valley Acres, Inc., Friday, October 19, 1962

WESTERN GLOW FARMS, INC. **RT. 1, BOX 112, BOW, WASH.**

Friedrichs Bros., Owners T. B. Accredited Herd No. 2 Bang's Accredited No. 17

The Flash Daughters In Our Herd Are **TOPS** And We Are Pleased To Present A **Paternal Sister** to Western Glow Fond Mary Duchess —

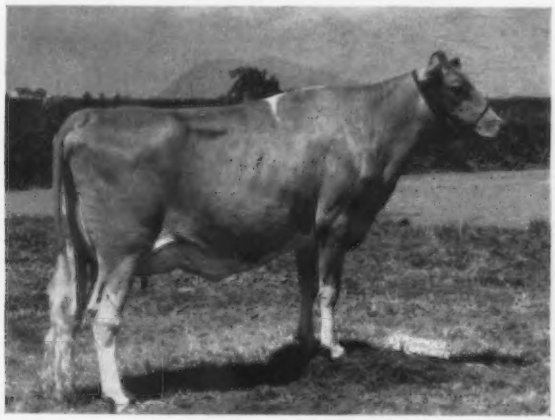

Western Glow Fond Babett

Excellent (92.5) as a two-year-old, 1962.

First prize 2-year-old, Sr. and Gr. Ch., Evergreen Classic, 1962. Both Mary Duchess and Babett were members of first prize Senior Get of Sire and first prize 3 Best Females at the Evergreen Classic, 1962.

Fond Babett is now making her home at Woodacres, Princeton, New Jersey. She already has the honor of winning first prize two-year-old, Sr. and Gr. Ch., New Jersey Guernsey Show, and our congratulations go to Mr. Atherton W. Hobler, owner, and Mert Sowerby, manager, Woodacres. We also wish them continued success with Babett.

WE ARE ALSO CONSIGNING TO THE BUTTERFAT SALE —

Western Glow Butterfat Lavona

Born February 7, 1961

Bred July 12, 1962 to Western Glow Butterfat Count, sold for $8,000 in the 1960 Butterfat Sale.

Her Sire

Mulhocaway Butterfat Dolphin
13 cl. daus., av. 85.2%. His first 6 daus., av. 10650—525—305—2x—M.E.

Her Dam

Western Glow F. LaVern
Very Good 4 times
11753—661—Sr2—305C—2x
11241—655—6HIR—305—2x
12243—660—7HIR—305—2x
Next Dam: **Western Glow Lanet O'War**
Excellent twice (Canada)
Sold for $4,800 in 1952.

WESTERN GLOW FARMS, INC. **RT. 1, BOX 112, BOW, WASH.**

Friedrichs Bros., Owners T. B. Accredited Herd No. 2 Bang's Accredited No. 17

A Jewel Supreme — Bred To A Son Of Meryl

CONSIGNED . . . **4th BUTTERFAT SALE, Valley Acres, Inc.**
HELLAM, York County, PENNSYLVANIA,
Friday, October 19, 1962

▼

KAMPLAND'S J. S. JUNETTA . . . Born October 11, 1958

Calved 10/2/60, 11/2/61 with heifers.
9290—417—Jr2DHIR—305—2x. Bred January 24, 1962 to Woodacres Emperor, a son of Woodacres Royal Coronation and Senecaside Meryl (see below).

JUNETTA is by the GOLD STAR SIRE ★ **Yellow Creek Jewel Supreme,** 168 daus., 286 rec. av. 11094—553 (M.E.—305—2x), 103 cl. av. 83.1%.
JUNETTA is out of **Kampland's C. C. Justine,** 8859—398—Sr2HIR—305—2x, 8773—408—Sr3HIR—295—2x, she by Curtiss Candy Chief Justice and out of Priscilla Candy Jane, 11160—511—6HIR—305—2x, 10860—513—7HIR—305—2x, 10090—463—8DHIR—298—2x.

◀ **Her Service Sire's Dam**

SENECASIDE MERYL (E 6 times)

5 times All-American Aged Cow, 7 records include 13366—722—8HIR—305—2x. She is by **MO** (Moreau Farms Chief), he also sire of the All-American Sr. Get of Sire, 1961.

WATCH FOR JUNETTA'S COMPLETED RECORD AND PICTURE IN THE NEXT ISSUE OF THE JOURNAL — OCTOBER 7.

KAMPLAND GUERNSEY FARM

1 mile south of Byron Center and 3 miles west on 92nd Street to Perry Street, then ¾ mile west to the farm.

Donald Kamps Telephone Jamestown TW 6-9314 **RR 2, Byron Center, Michigan**

A Jewel Supreme – Due In November To A Son of Meryl

Consigned . . . 4th BUTTERFAT SALE, Valley Acres, Inc.
↓ HELLAM, York County, PENNSYLVANIA, FRIDAY, OCTOBER 19, 1962.

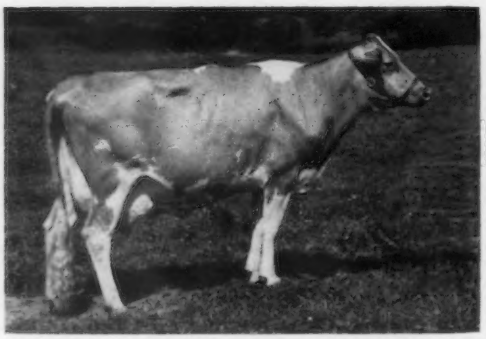

MAPLE LAWN FARM JESSOLA (VG '61)
11110—626—Sr2DHIR—305—2x
Born September 28, 1957
Calved September 1, 1960 and November 28, 1961.
Due November 6, 1962 to Woodacres Emperor, son of Meryl.

Her Service Sire's Dam

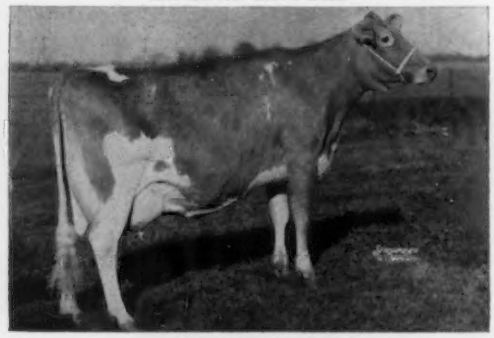

Senecaside Meryl (E 6 times)
5 times All-American Aged Cow.
7 records include 13366—722—8HIR—305—2x. A daughter of Moreau Farms Chief, he also sire of the All-American Sr. Get, 1961.

JESSOLA is by **Yellow Creek Jewel Supreme ★ GOLD STAR SIRE ★** 39 daughters, 87 records average 11513 lbs. milk, 604 lbs. fat (M.E.—305—2x), 33 classified average 84.8%.

She Comes From Our Jessamine Family . . . One Of Our Best Female Lines.

JESSOLA is out of **Maple Lawn Farm Jesslyn,** 8520—426—Sr2HIR—305—2x, 8667—423—Sr3HIR—305—2x, that is also dam of Maple Lawn Farm Jesslee, 2 immature records of over 500 lbs. fat. She is by Curtiss Candy Noble Curtiss and out of Maple Lawn Farm Jessamine, 11014—545—Jr2HIR—2x, 10803—570—Sr3HIR—2x, 10942—601—Sr4HIR—2x, 11871—605—9HIR—305C—2x, 11648—570—10HIR—305C—2x, 11496—564—11HIR—305C—2x, 10585—516—12HIR—305—2x.

Jessamine is dam of 4 tested daughters that include Maple Lawn Farm Jessann (VG '61) 11668—676—Jr2—365—2x, Maple Lawn Farm Jessellen (VG '61), 10680—550—Jr3DHIR—305—2x.

MAPLE LAWN FARM

Paul F. Smith **RR 1** **Galien, Michigan**

In The Twentieth New Jersey Guernsey Breeders' Sale

To Be Held At Hominy Hill Farms, Colts Neck, October 20, 1962, There Will Be 30 Head — 3 Top Bulls — 27 Choice Females

From Castle Brook Farm . . . . Choice Of These Top Heifers
They Are Own Sisters-In-Blood . . . . Their Dams Are Own Sisters

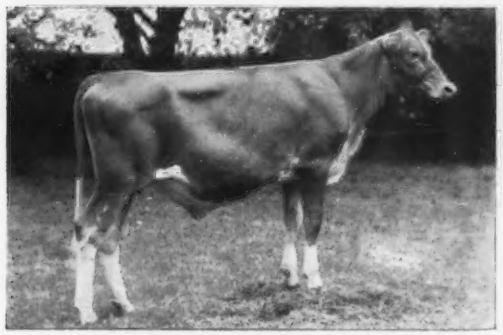

CASTLE BROOK LEADER CLARETTE
Dropped October 2, 1961
Sire: **Fairlawn Actor's Leader,** GOLD STAR SIRE, he by Fairlawn Peerless Actor, GOLD STAR SIRE, and out of Fairlawn K. Gay Levity, 8 PR sons, she by Fairlawn H. Eastern King out of Fairlawn Levity.
Dam: **Glengeran Cleo** (VG), 4 records av. 12231—614, including 17875—900—10yrs—365—2x. 1 PR son, 3 tested daughters, including Clarette's own sister.

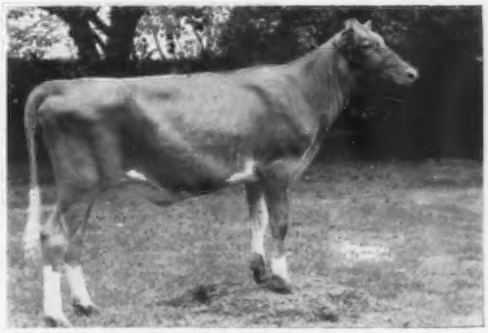

CASTLE BROOK LEADER CINDY
Dropped October 24, 1961
Sire: **Fairlawn Actor's Leader,** GOLD STAR SIRE. Sold for $10,000. 88 daus., 173 rec. av. 10449—495 (M.E.—305—2x), 55 cl. av. 84.9%. 133 tested daughters, 9 classified E, 50 VG.
Dam: **Glengeran Celeste,** GOLD STAR DAM. 16924—802—7yrs—365—2x. Sold for $1,700. 1957 Glengeran Dispersal. 5 tested daughters, including Glengeran Statesman's Celia (VG), 17218—850—5yrs—365C—2x.

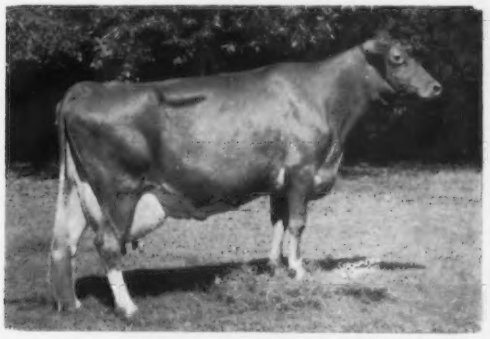

GLENGERAN LEADER'S CHLOE
20612—994—6yrs—365—3x. She dam of Glengeran Fortune's Chloe (VG 3 times), sold for $5,800, 1959 Fairlawn Dispersal, 19357—914—Sr4—365—3x, whose own sister is in the Sale.

Cindy's Own Sister

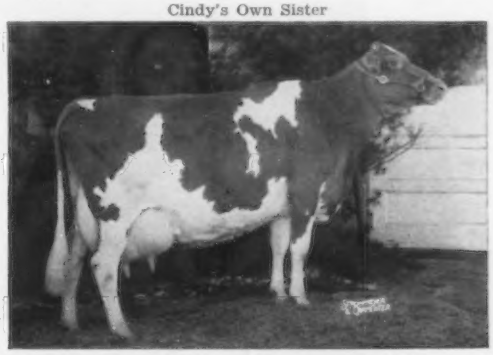

GLENGERAN LEADER'S CECILIA
16450—754—7yrs—305C—3x, GOLD STAR DAM, Excellent twice at Francester. Sold for $4,500, 1953 Eastern Guernsey Sale. Dam of 6 tested daughters, including Henslee Farms' Lady Cecila (E—90.5%), *14219—647—Jr2—365C—2x. Sold for $11,100 in Henslee Farms Dispersal to Franchester. Also dam of Franchester Cecilia's Nugget, sold in 1961 Ohio Classic for $10,600 to Chedco.
Spar Hill Cecilia (E), 14540—618—Jr3DHIR—305—2x, is a maternal granddaughter of Glengeran Leader's Cecilia.

From Conover's

CONOVER'S MAXIM BAMBI (VG)
Dropped April 5, 1958. Calved May 28, 1962. 15143—762—Jr2—365—3x; on retest milking near a ton a month. Her sire, **McDonald Farms Maxim's Woodrow,** HM A-A Aged Bull, 1959, he by Maxim of McDonald Farms, GOLD STAR SIRE, and out of McDonald Farms Jolly Sarella (E 3 times), sold in 1959 McDonald Sale for $6,100.
Bambi's dam is **Conover's Bud Bambi,** 8764—420—341—2x—DHIA, she by Conover's King's Bud. Next dam has 13334—662—Jr4—365—3x.

From Hominy Hill

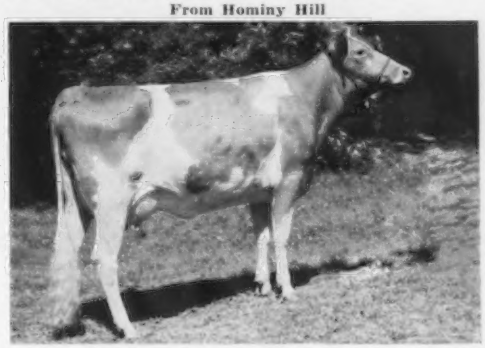

HOMINY HILL CHAMPION LOVELY
Dropped October 28, 1957. Due October 31 to Hominy Hill Transpire. 12617—645—Sr3—305—3x (pending). She is an own sister to Hominy Hill Champion Lotus (E), *14564—*725—Jr2—305—3x, 14407—*793—Jr3—365—2x. Their dam, **Hominy Hill Lois** (VG 5 times), 16410—812—Sr4—365C—3x.

From Ideal Guernsey Farms — A top consignment, among which is a double granddaughter of Ideal's Superior — **IDEAL'S FRANK'S CHARLOTTE**, out of **Ideal's Superior's Charlotte,** 19785—1045—Sr3—365—3x.

For Catalogs Write

THE PATE SALES COMPANY 2064 Lawrence Road Phone TWinoaks 6-0174 **Trenton 8, N. J.**

Ansmil Farms

HILLIARDS, OHIO ANSON B. SMITH, Owner

FIRST PRIZE 2-YEAR-OLD
2-YEAR-OLD FUTURITY WINNER
SENIOR AND GRAND CHAMPION
OHIO STATE FAIR, 1962

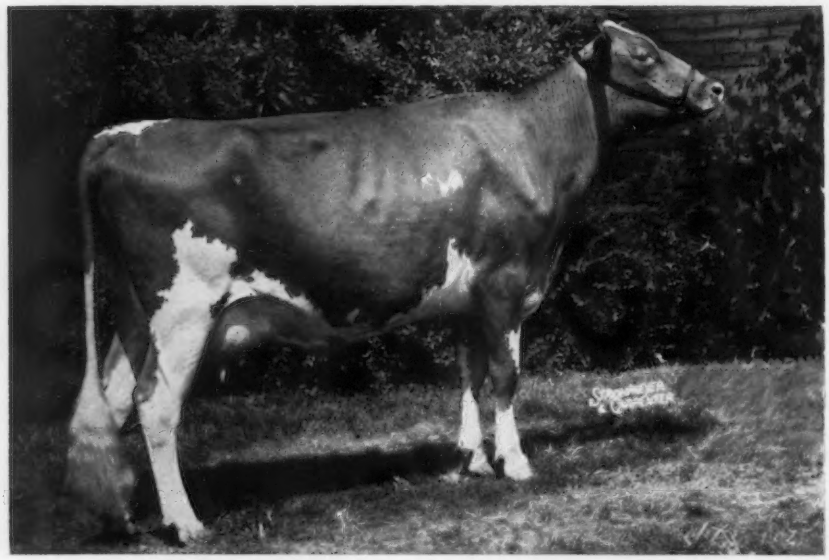

ANSMIL D. QUANTITY

Born July 15, 1959

She is a daughter of Llan Fair F. Julietta, Excellent '61. Julietta was All-American 4-year-old, 1959, First Aged Cow and Reserve Senior Champion, Ohio State Fair, 1962.

We Were Premier Exhibitor And Won 8 Blues At The Ohio State Fair, 1962.

More on these winners in a later issue

Tel. Office CA 1-5115
T. B. Accredited — 507,431

JOHN E. LAWRENCE, Herdsman

Tel. Home 451-3104
Bang's Certified — 15,887

On the following pages the breeders proudly present their consignments to

THE 20TH

OHIO CLASSIC

To Be Held At Franchester Farms, West Salem, Ohio

MONDAY, OCTOBER 8, 1962—1:00 P.M. (Eastern Standard Time)

Last year's Ohio Classic was one of the greatest state sales of all time. It presented the right kind of cattle, the sale was well attended, and the bidding was peppy — but most important, the buyers like their purchases. OHIO IS A GREAT PLACE TO BUY TOP CATTLE. We have Excellent cows, National Record production, and the greatest group of young cows to be sold this year.

We have not attempted to live on our laurels gained from last year's sale. With great help from an excellent sale committee, we have scoured the herds for the very best, and we have just that — the very best!

You are all cordially invited to attend a buffet supper at 5 P. M. on Sunday evening, October 7, at Franchester Farms, as the guests of Franchester Farms and the sale management.

Sale managed by: **For catalogs write:**

BUZZ GAREY

GAREY CATTLE SALES

100 Walnut Lane • Morrisville, Bucks County, Pa. • CYpress 5-2941

Assisted by Ohio G. B. A. — P.O. Box 289, Worthington, Ohio

Our Consignments To The Fall Sales . . .

Gold Star Breeder

1958 '59 '60 '61

20th OHIO CLASSIC, October 8, 1962

Franchester Farms, West Salem, Ohio

A VG Highlander — **LEAFY LANE HI. SONG** (VG '62) — Born July 22, 1959
DUE NOVEMBER 20, 1962, TO LEAFY LANE DIAMOND JIM (SEE BELOW).

Sire: **Leafy Lane Highlander,** a maternal brother to our **Sungold** cow. Excellent 5 times. Highlander is by Blakeford Transfer **(Gold Star Sire)** out of Leafy Lane Matchless Autumn **(Gold Star Dam),** VG 3 times, 18310—1104—8HIR—365—2x.

Dam: **Leafy Lane Chum's Sonnet,** 5 records include 12253—559—Sr3—HIR—365C—2x, 10685—511—Sr4HIR—305—2x.

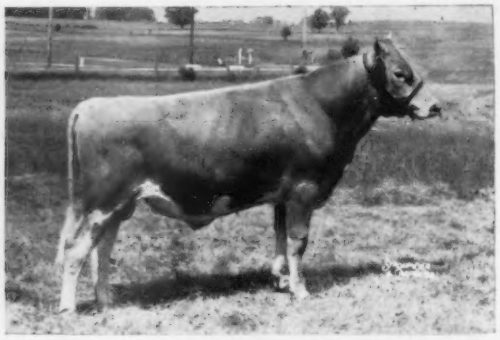

Service Sire To All Consignments —

LEAFY LANE DIAMOND JIM
Now in service at Tri-State Breeders Co-op.

Sire: **Nyala Ermine's Bonanza**
(Gold Star Sire)

Dam: **Leafy Lane Noble Sungold**
Excellent 5 times
5 records include
17000—1070—6DHIR—305—2x
15571—971—Sr3DHIR—305—2x

INDIANA STATE FALL SALE, October 16, 1962

Elkhart County Fairgrounds, Goshen

A **Highlander** and a **Prosper**—Both Bred to Diamond Jim.

The **Prosper** — She a Maternal Sister to Hi. Song (above)

LEAFY LANE PRO MINUET
Born July 27, 1957

Due May 25, 1963 to Diamond Jim. Fresh June 1, 1962. Will be on retest.
8667—454—Jr2HIR—305—2x, 12150—586—Sr3DHIA—353—2x

Sire: **Leafy Lane Select Prosper**
A son of Leafy Lane Noble Duchess (4 times VG), 14235—796—Sr4HIR—365—2x, she a full sister to Leafy Lane Noble Sungold (5 times E), 17000—*1070—6DHIR—305—2x, 2 other Class Leading records. Both are out of Leafy Lane Matchless Autumn (3 times VG), 18310—*1104—8HIR—365—2x, ★ **GOLD STAR DAM** ★.

Dam: **Leafy Lane Chum's Sonnet**
She also dam of HI. SONG — in the Ohio Classic — (see above).

The **Highlander** . . . Due October 31, 1962, to Leafy Lane Diamond Jim (see above).

LEAFY LANE HI CHEERIO
Born June 12, 1960

Dam: **Leafy Lane Cherub's Charity**
9853—503—Jr2HIR—305—2x
11000—560—Jr3DHIR—305—2x
11780—621—Jr4DHIR—305—2x

Next Dam: Leafy Lane Matchless Faithful (3 times VG)
13633—748—8HIR—305—2x
12507—623—9HIR—305—2x

A daughter of Gayoso Levity Matchless and out of a daughter of Virginia Lee of Weasel Creek, dam of 8 tested daughters and foundation of one of our strongest female lines.

BUCKEYE SALE, October 20, 1962, Upper Sandusky

2 HEAD — A Highlander and a young bull calf.

LEAFY LANE HI BRIGHTNESS — Born August 11, 1960.

Will be just fresh. She by **Highlander** (sire of Song, above) out of **Leafy Lane Prosper's Brilliant,** VG '60 '62, 8920—444—Jr2DHIR—305—2x, 9670—479—Jr3DHIR—305—2x.

LEAFY LANE NOBLE SELECT — Born November 19, 1961

Sire: **Leafy Lane M. Select** (Gold Star Sire). In service at Michigan ABC.

Dam: **Leafy Lane Sunglow,** VG '62, 11760—608—Jr2DHIR—305—2x. Next Dam: Leafy Lane Noble Sungold, Excellent 5 times, 17000—1070—6DHIR—305—2x.

ELKHART COUNTY SALE, October 27, 1962

Fairgrounds, Goshen, Indiana

Two **Highlanders** — both due this fall to Diamond Jim.

LEAFY LANE HI. GENTLE
Born July 28, 1960
Due October 9, 1962

Dam: **Leafy Lane Cherub's Courtesy**
9650—474—Jr3DHIR—305—2x

Next Dam: **Leafy Lane Matchless Thankful,** VG 5 times
12667—665—5HIR—305—2x

LEAFY LANE HI. GLEE
Born October 11, 1959
Due November 20, 1962

Dam: **Leafy Lane Select Gleeful**
6856—418—Jr2HIR—290—2x

Next Dam: **Leafy Lane Cherub's Joyful**
11700—679—Sr4HIR—305—2x

Leafy Lane Farm REGISTERED GUERNSEYS
DR. AND MRS. R. A. CRAIG ★ KOKOMO, INDIANA

Vaccinated and Accredited for Bang's and T.B.

For Information Write:
Dr. and Mrs. R. A. Craig, Owners
Phone GL 9-9176

2 miles west of Kokomo on Sycamore Rd.
Farm Address: 5 miles west of Kokomo
Both on State Road 22

Bob Skaggs, Mgr. **Phone 2-6906**
Joe Skaggs, Herdsman

An EXCELLENT Transfer Out Of A Twice EXCELLENT Former Class Leader

CONSIGNED

20th OHIO CLASSIC, Franchester Farms, WEST SALEM

MONDAY, OCTOBER 8, 1962

CONORA T. ROSAMOND (VG '60, Excellent '61)

Born September 13, 1957. Calved July 18, 1962 (Bull)

Will be fresh and selling open. ***She is tops!!***

8466—424—Sr2—305—2x, 10620—537—Sr3—305—2x, on retest milking 60 lbs. per day.

Sire: **Blakeford Transfer, ★ GOLD STAR SIRE ★**

Dam: **Conora C. Rosalind (Excellent '52 '55)**
14487—*896—8yrs—365C—2x, 10723—636—Sr4—305—2x.
A daughter of Raemelton Levity Coronal.

T. ROSAMOND and her dam, C. ROSALIND, are two of the nicest cows ever bred and developed at Conora. We feel T. ROSAMOND is the kind of a cow that can strengthen and improve your herd and breeding program.

Edward C. Haaf and
Ray Carpenter & Sons

CONORA FARM
Pickerington, Ohio

OUR CONSIGNMENTS TO THE 20th OHIO CLASSIC, Franchester Farms, WEST SALEM, MONDAY, OCTOBER 8

2 HEAD . . . A Fresh 2-Year-Old That Comes Direct From The Ocean Juno Family
A 2-Year-Old By A Son Of Harp

WINDY HILL P. VIVIAN Born April 23, 1960
Due in August with her first calf.
Selling open.
Sire: **Windy Hill Oris Prince,** a son of McDonald Farms High Oris out of Sterling's Priscilla (E 5 times), 12185—599—10HIR—305—2x, 13503—707—12HIR—365—2x.

WINDY HILL H. MOIRA Born June 10, 1960
Sire: **Windy Hill Prince Harpster**
A son of Windy Hill Oris Prince, he sire of Windy Hill P. Vivian (**In Sale** — see opposite) and out of Harp (see below).
Dam: **Windy Hill Farms Marian**
8 records include 10305—478—Jr2—365C—2x
10441—513—Sr3HIR—305C—2x
11435—572—Sr4HIR—305C—2x
10875—545—5HIR—305—2x, 10153—461—9HIR—305—2x

P. Vivian Comes From A Strong Female Line

Her Dam — Her Dam's Dam — Her Sire's Dam

Caumsett Indian Vesper (E '55)
($4,000)
13718—734—Jr2—365—3x
11767—623—Sr3HIR—365—2x
One of 5 full sisters

Caumsett Harbor Vesta (VG)
12804—687—Jr3—365C—3x
14595—797—5yrs—365—3x
14419—806—7yrs—365—3x
2nd Produce, N. Y., N.G.S., 1958.

Maurana Master's Harp (E '53 '54)
($3,100 in 1956)
14847—717—5HIR—365—2x
17545—855—7HIR—365—2x
16475—786—9HIR—365—2x

We Test . . . Our Herd Is On HIR Test . . . We Classify
PLAN TO VISIT OUR HERD . . . YOU ARE ALWAYS WELCOME
350 Head Registered Guernseys . . . Milking 185 Head With A Modern Pipeline Milking Setup.

WINDY HILL FARMS R. D. 3 — Titusville, Pa.

Farm located 3 miles south of Titusville on Pa. Route 8.

T. B. 561063 — Vaccinated — Bang's 20316
JAMES D. BERRY, JR., Owner — Phone Titusville 37364 — JAMES G. MILLAR, Herdsman

To The . . .

20TH OHIO CLASSIC

Franchester Farms, West Salem, Ohio
Monday, October 8, 1962

LAUREL CLIFF S. FRANNY

Born December 23, 1959
Fresh with her first calf on September 3.

Her Sire: **Ideal's Tilda's Superior,** 12 daus., 13 rec. av. 12023—5.0%—600 (M.E.—305—2x), 19 cl. av. 81.4%. Sold to American Breeders Service.

Her Dam: **Laurel Cliff Miss Francess** (VG)
9972—468—Sr2—305C—3x, 12828—577—Sr3—305—3x, 15708—733—5yrs—365—2x, 13917—608—6yrs—300—2x, 13850—597—7DHIR—305—2x.

We hated to part with this two-year-old, but this is our first consignment to a top sale, and we wanted to put our best foot forward.

VALLEY ACRES INC.

R.D. #2, Hellam, York County, Pennsylvania

SANFORD KRANICH, Pres. **RONALD TROSTLE,** Herdsman **JACOB TROSTLE,** Manager

Address all correspondence to: P.O. Box 667, York, Pa.

A Hornet's Valor Daughter Consigned —
To The **OHIO CLASSIC,** Franchester Farms, West Salem, Monday, October 8

HIGHFIELD VALOR'S JUNO

Born August 5, 1960

Her Sire

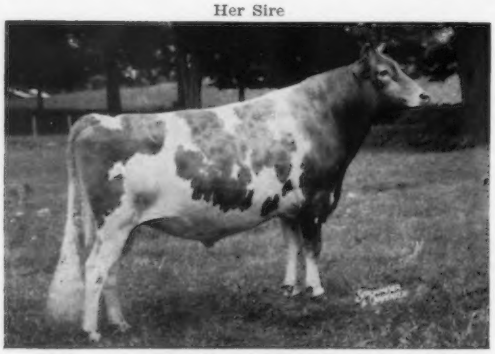

Fairlawn Hornet's Valor
HM A-A Aged Bull, 1960, 1961. 1st Aged Bull, Gr. Ch., Conn., 1960. 1st Aged Bull, Sr. & Gr. Ch., E.S.E. 1961. His first 3 daughters, as Jr2-year-olds, are milking up to 48 lbs.

Juno is due October 22, to Westlynn C. Norseman, he by Lake Louise Cedar's Count and out of Westlynn Norene, Excellent 5 times, 8 records include 12412—577—5HIR—365C—2x, 12851—583—6HIR—360C—2x, 13095—565—11HIR—312—2x, she out of Marymoor Normine, Excellent, foundation of the only 5 generations of Excellents family in the breed.

Dam: **Highfield Lady Juliet** (VG)
10469—597—Jr2—305—2x
11590—675—Jr4HIR—305—2x

Next Dam: **Highfield Prince's Juno**
15544—787—8yrs—365—2x

We Know You Will Like This One

LAKE LOUISE FARM

Dallas, Pa.

Raymond Goeringer, Owner **K. Wendell Conklin,** Herdsman

FRANCHESTER FARMS

"The Home of the Cecilias"

THE TWENTIETH OHIO CLASSIC SALE

Will be held at FRANCHESTER on Monday, Oct. 8, 1962

Buzz Garey and the Sales Committee have again assembled an outstanding group of cattle for your approval. The quality throughout is fully as good, if not better, than that of last year's Classic that averaged $1,268.52, with an average of $816 on the females.

We are consigning:

FRANCHESTER JESTING BASHFUL
Born July 5, 1960
3rd Sr. Yr., Ohio State Fair, 1962, in a class of over 45 good senior yearlings.

Sire: **Franchester Transfer's Jester**
A daughter, Franchester J. Beatrice, sold for $1,100 to Golden Harvest in last year's Classic. Jester sired the 2nd prize Jr. Get of Sire at the 1962 Ohio State Fair.

Dam: **Oberland Handy Bashful**
9956—461—5HIR—305—2x, 11619—558—6HIR—305—2x

Jesting Bashful is a big, strong, upstanding heifer, and is due October 18, to Mulhocaway Butterfat Diplomat.

We cordially invite you to visit Franchester on October 8, to see the attractive young things that we are getting out of our Cecilia family, and look over this outstanding offering of Guernseys that have been assembled for the **TWENTIETH OHIO CLASSIC.**

We are consigning to the

INDIANA STATE FALL SALE

Fairgrounds, Goshen, on Oct. 16

FRANCHESTER N. MADAM
Born September 21, 1960

Madam is sired by **Franchester Model's Norbeau,** he by the GOLD STAR SIRE, Coldspring's B.V. Model, and out of the six times Excellent Wescon's Norbeau's Delightful, with several good records including 14858—*782—Sr3—355C—2x.

Madam is out of **Franchester Hornet's Madam,** VG, that will finish October 1 with over 13000 lbs. of milk and nearly 650 lbs. of fat, HIR—305—2x. She is due October 28 to the service of Franchester Celeste's Bonanza, he by Nyala Ermine's Bonanza, GOLD STAR SIRE, and out of Franchester Fancy Celeste, VG, 11524—511—Jr2HIR—305—2x. Celeste is the youngest of the five qualifying daughters of the GOLD STAR DAM, Glengeran Leader's Cecilia.

Watch for this one. We think you will like her.

FRANCHESTER FARMS **R. D. 2, WEST SALEM, OHIO**

Vaccinated, Certified and Accredited

CHARLES B. BOLTON, Owner
E. A. BURGE, General Manager

CARROLL E. EBY, Herd Manager
WAYNE McLAUGHLIN, Herdsman

OHIO

A Pair of **Mulhocaway Beauty Butterfat** Daughters Due to Franchester Cecilia's Bonanza Are Selling

20th OHIO CLASSIC

Monday, October 8

WERNIDA BUTTERFAT OPAL

Born June 25, 1959

On test with 9725—510—Jr2HIR—2x in 288 days. Due October 22, 1962.

Dam: **Wernida Diplomat Hope**

13654—525—Sr4HIR—305—2x.

A maternal sister to Wernida Val's Holly, 13350—683—6HIR—305—2x.

4th BUTTERFAT SALE

Friday, October 19

WERNIDA BUTTERFAT BRENDA

Born August 21, 1960

Due November 8, 1962

Dam: **Wernida Diplomat Melba**

Very Good '61

9675—413—Jr2HIR—305—2x

A daughter of Mulhocaway Butterfat Diplomat.

Their Sire: **Mulhocaway Beauty Butterfat,** GOLD STAR SIRE, 78 daus., 166 rec. av. 9631—499—M.E.—305—2x, 78 cl. av. 84.6%.

Both **Opal** and **Brenda** are bred to Franchester Cecilia's Bonanza, he by Nyala Ermine's Bonanza, GOLD STAR SIRE, out of Glengeran Leader's Cecilia, GOLD STAR DAM, Excellent twice, 16450–754–7yrs–305C–3x.

Gold Star Breeder 1959-1961

WERNIDA FARM

Warren F. Guinther, Owner

NEVADA - - - OHIO

MAYFLOWER FARM

JACK C. FOUST and DONALD L. BARGER, R.F.D. 3, URBANA, OHIO Phone 3-4957

A Daughter Of Our National MILK Class Leader Is Selling . . .

20th OHIO CLASSIC, Franchester Farms, WEST SALEM, MONDAY, OCTOBER 8, 1962

MAYFLOWER'S B. AUGUSTA . . . Born December 20, 1959

Due July 23, 1962 with her first calf. Fresh and selling open.

Sire: **Foremost Footprint's Bondwick,** a son of Foremost Footprint and out of Brookland's J.C. Bridget (see below).

Her Dam

Mayflower's L. Duchess (VG), 8310—357—Jr2HIR—305—2x, 14323—674—Jr3HIR—358—2x, *21392—*901—Jr4HIR—305—2x. **National Class Leader 1st for milk, 2nd for fat. She has the second highest M.E.—305—2x record for the breed.** *20140—886—5DHIR—305—2x (pending). Class Leader 6th for milk (pending). She is still milking 62.5 and has over 22,000 now with 21 days to go on her 365 days.

Her Sire's Dam

Brookland's J.C. Bridget, Very Good 4 times. 17974—783—Jr4—365C—3x, 15099—664—6yrs—365C—2x, 14448—597—12 HIR—365—2x. She is by Foremost J.C., a son of Superb's Faithful, 10 records average 15641 M — 810 F. 3 over 1000 lbs. fat. **The Faithful family.**

MAPLE DAWN GUERNSEY FARM

A FASHIONER With An EXCELLENT UDDER And A WINDSOR — He A GOLD STAR SIRE

Consigned . . . 20th OHIO CLASSIC, Franchester Farms,
WEST SALEM, OHIO, MONDAY, OCTOBER 8

Gold Star Breeder 1961

The Fashioner . . . MAPLE DAWN FASHIONER BETSY

Very Good 4 times, '59, '60, '61, '62 . . . Excellent Udder
Born August 13, 1956. Due March 30, 1963.
10524—498—Jr2HIR—365—2x, 9740—475—Sr3DHIR—305—2x,
9610—484—Jr4DHIR—305—2x, 7769—396—5DHIR—2x in 167 days (still on test).
Sire: **Maple Dawn Squire's Fashioner**
20 classified daughters, using their latest classification, average 86.4%.
12 classified in 1962 . . . 11 VG—1 D
39 completed records average 10215—487—M.E.—305—2x

Her Sire's Full Sister

MAPLE DAWN SQUIRE'S FANCY
Excellent 3 times
10686—520—Jr2HIR—305—2x
10820—516—Jr3HIR—305—2x
12929—672—5HIR—365—2x

Sire: Lone Creek's Gallant Squire
Sold to MABC for $4,000 in 1949.

Dam: Aristocrat's Guernsey's Winnie
VG 5 times. A lifetime production of 122,747 lbs. milk, 5,488 lbs. fat for 10 lactations. She stems direct to our foundation cow.

Betsy is out of **Rushcreek Bernice,** 7390—423—Jr3HIR—305C—2x, and is a maternal sister to Maple Dawn Windsor's Babs, 11100—591—Jr3DHIR—305—2x.

The Windsor Daughter . . . Maple Dawn Windsor Skyla

Born February 26, 1958. Will be bred before sale.
Very Good '61 '62
9270—475—Jr2DHIR—305—2x, 9270—513—Jr3DHIR—305—2x
On retest, 4132—208—Jr4DHIR—2x in 92 days (still on test).

A GOLD STAR SIRE
★
FRANCHESTER FAVORITE'S WINDSOR
13 daughters, 17 records average 10634 lbs. milk, 4.8%, 508 lbs. fat, M.E.—305—2x, 17 classified average 82.8%.

Sire: Franchester Hornet's Favorite

Dam: Bethany Wistar's Lady (VG)
18991—886—6yrs—365C—3x
13221—596—14yrs—305—2x
3 PR sons, 5 tested daughters

Her Sire

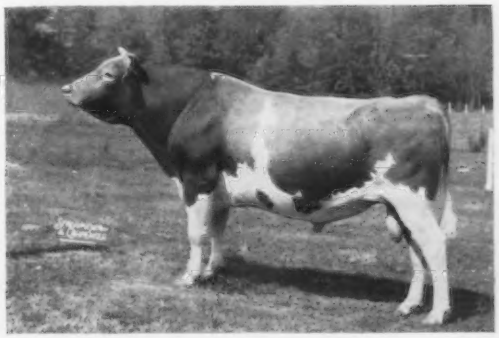

Skyla is out of a tested granddaughter of the GOLD STAR SIRE, Nyala Peerless Prince, an own son of Fairlawn Peerless Ermine (VG 3 times), 5 records average 15053 milk, 748 fat . . . the great GOLD STAR **Ermine** family. The dam of 6 summarized sons (2 GOLD STAR), 5 tested daughters (1 E, 3 VG).

His American Index on 12 pairs
12104 M — 4.52% — 547 F
Difference +1724 M — +69 F
Weight — 2275 lbs.

Visitors Welcome
Wm. L. Pleiness
Tel. PL 7-2624

4 miles south of Scottville stoplight.
Rt. 1, Scottville
Michigan

Herd on DHIR Test
Harlan E. Pleiness
Tel. PL 7-2630

LYRENE FARM — IONIA, MICHIGAN

Located 4 miles north of Ionia, corner of Jefferson and Hubbell Rd.

IS CONSIGNING 3 HEAD TO 2 FALL SALES

To The 20th OHIO CLASSIC, Franchester Farms, West Salem, Ohio
Monday, October 8, 1962

Gold Breeder
1960-1961

A Fresh 2-Year-Old From The Meadow-Gold Wistful Family

LYRENE MAESTRO'S QUILLA

Born November 23, 1959. Milked up to 46 lbs. per day as a 2-year-old. Sire: **Lyrene Emory's Maestro,** a son of Lyrene King's Emory, ★ GOLD STAR SIRE ★. Dam: **Lyrene Favorite Queenie,** *15075—685—Sr3HIR—305—2x, 14060—624—5DHIR—305—2x. Next Dam: Lyrene Golden Queen (VG 3 times). 8 records include: 11492—642—5HIR—365—2x, 11341—678—7HIR—305—2x, 11200—615—9DHIR—305—2x. She dam of 4 tested daughters that include Lyrene Favorite Quince, 13792—713—Jr3HIR—365—2x.

Her Sire's Dam: **Lyrene Princess Mae,** E '58 '60 ⟹ 9 good HIR records include 13758—709—Jr3HIR—365—2x, 12654—646—10HIR—365—2x. 1st Aged Cow, Michigan, 1956, 1959. Res. Gr. Ch., Michigan, 1958. Dam of 3 tested daughters. By our foundation sire, Meadow-Gold Rose King, out of the head of our **Princess Mae** family, Plainfield's Princess Mae, 9 records average 10285—528. She dam of 6 tested daughters, and our herd sire, **Lyrene Mae Rose King.**

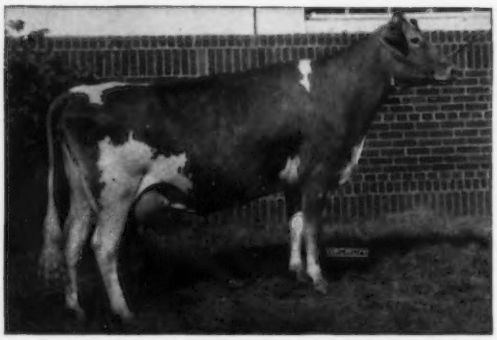

To The GREEN MEADOW SALE, Lakewood Farm, Wauconda, Illinois, Monday, October 15, 1962

A Bull . . . And A Maestro Daughter Out Of The Same Female Line As Quilla (above)

The Bull — LYRENE FINANCIER — Born February 24, 1962

Rich in Meadow-Gold Rose King blood

HIS DAM — GRAND CHAMPION

Lyrene Emory's Polly, E 4 times (92)
11354—589—Jr2HIR—305—2x, 10130—525—Jr3DHIR—305—2x, 15380—767—Jr4DHIR—305—2x. On retest 180 days—10685—498. **State Production Leader for Milk and Fat, 1961.** Member of the Reserve All-American Sr. Get of Sire, and Reserve All-American Best 3 Females, 1960. Her son, **LYRENE MAY ROSE PRINCE,** has 30 cows safe in calf to him.

HIS SIRE'S DAM

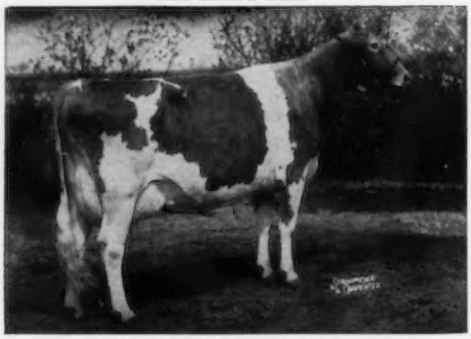

Villa Crest King's Fancy, E 6 times
Sold at private treaty for $12,000. 13335—678—Jr3—365—2x, 18349—923—Sr4—365—3x. She dam of Villa Crest Financier, he sire of **LYRENE FINANCIER,** the son of Emory's Polly we are selling.

The Cow — LYRENE MAESTRO'S QUANTITY (VG '62)

Born September 20, 1959. Due December 15 to Lyrene Ben's Sultan. On test as a Jr2DHIR she has 10385 lbs. milk, 425 lbs. fat, 266 days—2x. Still on test. She is out of **Lyrene Margo's Quality** (VG '61 '62), 9040—390—Jr2DHIR—305—2x, 11530—508—Sr2DHIR—305—2x, on retest, 12466—546—Sr3DHIR—258 days—2x, still on test. This female line goes back to Lyrene Rose Queen. Margo's Quality is out of Lyrene P.R. Rose Queenetta, 4 times VG, 10827—600—Sr3HIR—305—2x.

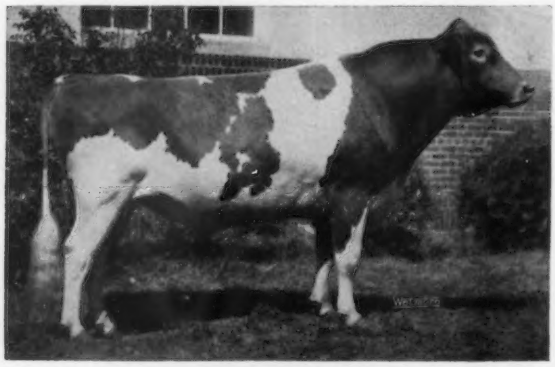

Her Sire
⟸ **Lyrene Emory's Maestro**
Sire of 1st Jr. Get, 1st Sr. Yr. Heifer and Jr. Ch., Mich., 1962. A son of Lyrene King's Emory, ★ GOLD STAR SIRE ★ and out of Princess Mae (see above).

Maestro and Emory's Polly (she dam of Lyrene Financier — IN SALE), are paternal brother and sister to Char-Lane E. Nancy, she 6 times Excellent, 4 Class Leading records, All-American 2 and 3-year-old '54 '55, dam of Norgert's Royal Nance ★ GOLD STAR SIRE ★ ($60,000), highest priced animal of the breed.

Polly — dam of Financier in Sale — also has the same amount of Meadow-Gold Rose King blood as does Grayce Farms Prince's Leza, *22419—*1026—Sr3—305—3x, National Class Leader, 1st milk, 1st fat, *21588—*1005—5yrs—305—2x, 2nd milk, 4th fat, owned by Grayce Farms, Dalton, Pa. **Polly was GRAND CHAMPION FEMALE at the recent Michigan State Fair. We also won 8 FIRSTS, 5 SECONDS, 7 THIRDS, and were PREMIER BREEDER AND EXHIBITOR of the show. All group classes, except one, were won by us.**

LYLE HUNSBERGER, Owner **FRED OST, Herdsman** **Tel. Ionia 1213 M 13** **3901 N. Jefferson, Rt. 3, Ionia, Mich.**

A Fresh Young CONSTANT Daughter Out Of An Extremely Strong Female Line

CONSIGNED . . . 20th OHIO CLASSIC, Franchester Farms
WEST SALEM, MONDAY, OCTOBER 8

IN THE SALE

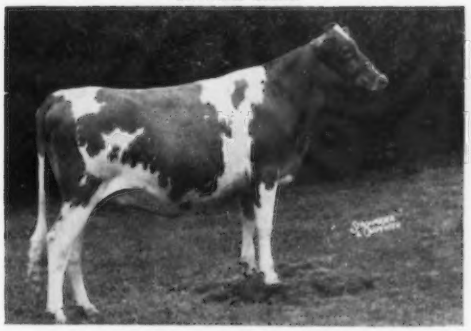

BELLE TERRE CONSTANT'S LINDA

Born July 1, 1960

Due in August with her first calf. Fresh and selling open.

Sire: **Fairlawn Hornet's Constant**
50 daughters in our herd. Over 20 milking, and as 2-year-olds they are making 10,000 lbs. milk, 305—2x. A son of Fairlawn Peer's Silver Queen (VG), 14422—766—Jr4—361C—3x, 13957—753—5yrs—343C—3x. 2 PR sons, 2 tested daughters — both over 12,000 lbs. milk, 630 lbs. fat.

Her Dam

Beaulea Footprint's Lucinda (VG)
9724—444—Jr2HIR—305—2x
12131—564—Jr3HIR—305—3x
Sold in 1959 for $32,000.

Sire: Foremost Footprint 15th
Dam: Ben Tulloch Lucybel
8 records average 10087 lbs. milk, 519 lbs. fat, and include 12031—606—5HIR—305C—2x, 11573—635—6HIR—305—2x. 4 tested daughters, 1 now on test, include **Lucile** and **Lucita** (below).

Daughters Of LUCYBEL . . . Full Sisters To The Dam Of LINDA

Beaula Footprint's Lucile (VG)
13239—675—Sr4HIR—320—2x
14623—742—6HIR—305—2x
8192—375—8HIR—2x in 177 days (still on test)
Sold for $3,100 in 1956.
1st 2-year-old, N. J., 1956, 1st 3-year-old, Md., 1957

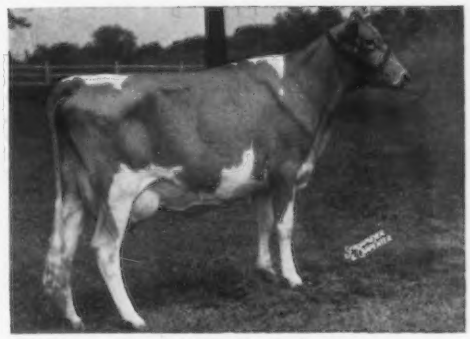

Beaulea Footprint's Lucita
On test with 5658—255—Jr2HIR—2x in 120 days (still on test). She has never milked under 40 lbs. for the tester.

A son of **Lucile**, BELLE TERRE VETERAN LUCIFER, is in service in the herd of Harry Peterson, Austin, Texas, and another son, BELLE TERRE CONSTANT JOHN L. (full brother-in-blood to **Linda**), is owned by Synthane Corporation, Oaks, Pennsylvania.

ALSO SELLING ▶ **BELLE TERRE PAT'S LASSIE** — Born April 13, 1960

2nd dry 2-year-old, New Jersey State Show, 1962. Due to calve October 18, to the service of our Junior Herd Sire, **Belle Terre Constant.**

Sire: **Lake Louise King's Patrick,** a son of the GOLD ★ SIRE, Lake Louise Coronation King, and out of Lake Louise Superb's Patti (VG 3 times), 6 good records include 20038—*1087—7HIR—365—2x, a member of the GOLD STAR Knight's Tulip family. **A PATRICK daughter, BELLE TERRE PATRICK REGINA, sold to Rutter Bros. in 1961 for $1,750. She has since classified Very Good, and has 10570—517—Jr2DHIR—305—2x.**

Dam: **Belle Terre Slogan's Lass,** 9473—532—5HIR—305—3x. Sire: Fairlawn Prince's Slogan Lad. Dam: Delwake G. H. Enid, 11942—598—Jr2C—3x, 11326—558—Sr4HIR—2x.

BELLE TERRE FARMS, INC.

Visitors Always Welcome. Follow the sign at the Freehold Circle.

Fully Accredited
Phone: HOpkins 2-4773
Box 609

Robert L. Witmer
Vice President
Freehold, N. J.

OHIO

SELLING . . . A Fresh 2-Year-Old Rich In IDEAL Inheritance Top And Bottom

20th OHIO CLASSIC, FRANCHESTER FARMS, WEST SALEM, OHIO, MONDAY, OCTOBER 8, 1962.

SUMMITSTEAD GOLDIE'S GAYLE . . . Born September 3, 1959.

Fresh and Selling Open

Sire: **Ideal's Cloe's King . . . 33 daughters in milk in our herd.** He is sired by Ideal's Susie's Rose King, 23 daus., 38 rec. av. 10655—553 (M.E.—305—2x) and out of Ideal's Rose King's Cloe, 13789—798—Sr2—3x, 17255—987—6yrs—3x, she by Fairlawn Actor's Rose King and out of Ideal's L. D.'s Cloe, 18983—1019—Sr3—365C—3x.

— — — — Goldie's Gayle Is Also From A Strong Female Line — — — —

Dam: **Summitstead's Daemon's Goldie**
9782—472—Sr2HIR—308—2x
8537—436—Sr3HIR—283—2x
8519—445—Sr4HIR—276—2x
9881—493—5HIR—299—2x
10027—505—6HIR—320—2x
10550—530—7DHIR—305—2x
2 tested daughters.

Sire: Ideal's Daemon
24 daus. 51 recs. av. 9058—436 (M.E.—305—2x).

Dam: Summitstead's Wonder Mischief
11725—567—10HIR—305—2x
11722—580—12HIR—365—2x
12124—595—13HIR—365—2x
She is a maternal sister to Fancier's Wonder of Homestead, Excellent '54.
16322—867—7yrs—305C—3x.

Goldie's Gayle represents our best. PLAN TO ATTEND THE 20th OHIO CLASSIC – **LOOK FOR AND BUY GAYLE.**

B. B. and Floyd Jones
Brinkhaven, Ohio

SUMMITSTEAD'S FARM

A Transfer Out Of A Handy Milkmaker

Fresh In January With Her Second Calf And Bred Back To Perfection

CONSIGNED . . . 20th OHIO CLASSIC, FRANCHESTER FARMS, WEST SALEM, OHIO MONDAY, OCTOBER 8, 1962.

CLEARVIEW TRANSFER MINNIE ..... Born April 15, 1958

Calved January 5, 1961 — heifer
9073—443—Sr2HIR—305—2x
Calved January 11, 1962 — heifer
8410—381—Sr3HIR—2x in 202 days

Due again in January to the service of FRANCHESTER F. PERFECTION, a son of **Franchester Jolly Financier,** he out of **McDonald Farm Kings Jolly Lady** (E 4 times) 15575—869—7yrs—365—3x ($12,500), she also dam of our herd sire, **FRANCHESTER HORNET'S FAVORITE. F. PERFECTION** is out of **Fairlawn K. Gay Levity (Excellent)** 17244—845—7yrs—365—3x.

CLEARVIEW TRANSFER MINNIE is sired by **Blakeford Transfer ★** GOLD STAR SIRE **★**, 37 daus., 73 rec. av. 10848—548 (M.E.—305—2x), 35 cl. av. 84.8%.

Her Dam . . .
Clearview Maker's Minnie
6 records include
11384—541—5HIR—305—2x
11173—544—6HIR—305—2x
10298—565—7HIR—305—2x
Sire: Franchester Handy Milkmaker
A former sire and son of Marigot of Starr Farm, 2 former Class Leading records, 3 records all over 921 lbs. fat.

Her Dam's Dam . . .
Clearview's Freeman Maxine
11598—490—5HIR—328—2x
12274—577—6HIR—365C—2x
10907—475—8HIR—305—2x
She is a maternal sister to Clearview's Q. V. Margie
12408—557—Sr4HIR—365—2x
12103—604—7HIR—365—2x

PLAN TO ATTEND THIS 20th OHIO CLASSIC
LOOK FOR MINNIE — SHE COMBINES
OUR BEST BLOODLINES AND IS
THE RIGHT KIND

CHAS. P. ADKINS, M. D., Owner
Coldwater, Ohio
Phone: Coldwater 3601

CLEARVIEW FARM

2 miles south of Coldwater, ½ mile east off Route 118.

CLARENCE KOESTERS, Manager
Rt. 1, St. Henry, Ohio
Phone Coldwater 7085

Hildiemaid Consigns —

20th OHIO CLASSIC SALE, Monday, October 8, 1962

Franchester Farms, West Salem, Ohio

A Transfer Daughter Fresh With Her Second Calf

Herself

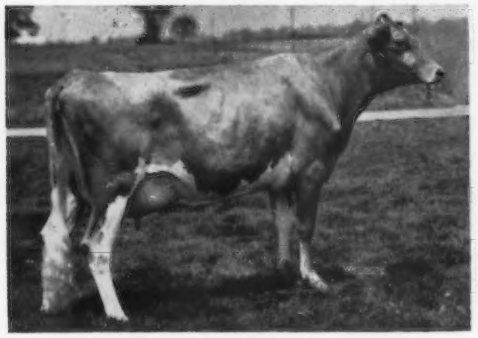

HILDIEMAID TRANSFER'S FAWN B.
Born October 9, 1958
11514—650—Sr2HIR—305C—2x

Fresh August 26, with a bull, and selling open. 1st 2-year-old, Tri-County, Celina, & Sr. & Gr. Ch., Van Wert County, 1961. 1st 3-year-old and Sr. & Gr. Ch., Darke County, 1962.

Sire: **Blakeford Transfer**
GOLD STAR SIRE

Her Dam

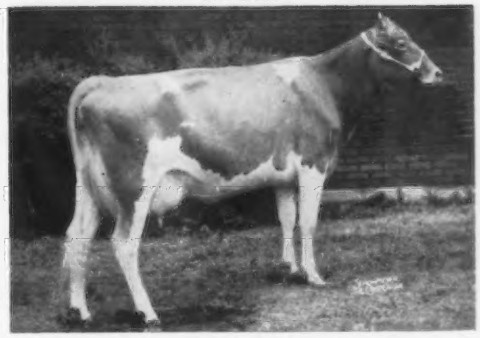

Hildiemaid Master Queen B.
Very Good '57 '59
12416—606—Sr2HIR—365—2x
13405—634—Sr4HIR—305—2x
17531—811—6HIR—365—2x (pending)

2nd 2-year-old, Ohio Futurity, 1957. 1st 2-year-old, Van Wert, 1957, and 1st 3-year-old and Sr. & Gr. Ch., 1958.

Paternal Sisters To Honora B.

Daughters of **Sun-Blest Farms Prince**

Left to right:

Hildiemaid Lotus B.
13136—523—Jr4—305C—2x

Hildiemaid Pre Faithful B.
11524—553—Sr4—365—2x

Hildiemaid Princess B.
11444—526—Sr3—365—2x

Hildiemaid Pre Star B.
19239—902—5yrs—365C—2x

Hildiemaid Fawn B.
14060—643—Sr2—365—2x
Full sister to Honora B.

Her Dam's Dam

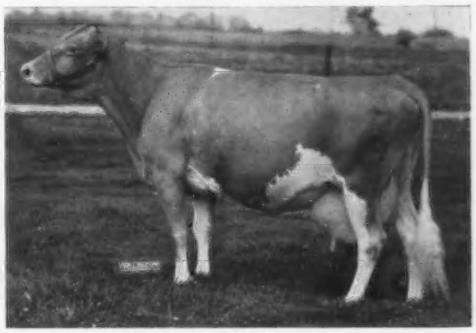

Hildiemaid Pre Honora B.
*14035—554—Sr3—305C—2x
17752—759—5yrs—365C—2x
13544—592—6HIR—305—2x
14615—583—7HIR—365—2x
14720—661—8HIR—365—2x
12640—546—10HIR—305—2x

2 tested daughters, both with over 12,000 lbs. milk, and both classified Very Good.

Don't Overlook This One — She's Tops

HILDIEMAID FARM

Paul Beldon, owner

R.R. 4, **Van Wert, Ohio**

Farm located 5 miles south of Convoy

To The OHIO CLASSIC — OCTOBER 8

MAPLEVALE BEN HUR — Dropped October 27, 1961

Sire: **Nyala Ermine's Bonanza**
GOLD ★ SIRE

Dam: **Woodside Grandee Bessie**
(see below)

With an ever increasing emphasis on depth and strength of cow families in sire selection, Ben Hur's inheritance endows him with the capability of siring some of the breed's most profitable cattle. Pictured below is the "main stem" of his maternal family tree. Its many branches are loaded with useful, money-making cows.

Woodside Grandee Bessie, E '60 (92)
Excellent in Shoulders, Rump, Dairy Character, Body Capacity, Fore Udder
10227—448—Jr2HIR—305—2x 11970—511—Jr3HIR—305—2x
12480—618—Jr4DHIR—299—2x 12980—676—5DHIR—305—2x
12277—588—6DHIR—305—2x (pending)
By **Wey Acres Levity Grandee,** 30 daus., 55 rec. av. 9786—460—M.E.—305—2x, 6 cl. daus. — 1 E, 2 VG, 3 D (Coronation Levity Prince, 105 daus., 206 rec. av. 9555—448—M.E.—305—2x, 75 cl. av. 82.7% — Wey Acres Lilian's Lustre, E 6 times, *17998—*914—Jr3—365C—3x).
DAM OF: **Woodside D.F. Bertina,** 10313—510—Jr3DHIR—2x in 290 days.
Maplevale Rex's Bessie, born 11-21-59, due 10-20-62.

Woodside C. Belma
8351—429—6HIR—305—2x 9372—440—7HIR—305—2x
14560—757—10DHIR—305—2x 8583—417—11DHIR—2x in 133 days
4 tested daughters
DAM OF: **Woodside G. Becky, Woodside Grandee Beauty, Woodside G. Beebe.**

Woodside Rex's Bell, E 4 times
8811—428—Jr2HIR—305—2x 11570—598—Jr3HIR—365—2x
13263—655—6yrs—305C—2x 11010—517—10HIR—305—2x
13084—586—11HIR—305—2x
3 PR sons, 5 tested daughters
DAM OF: **Woodside C. Belvia** (E), **Woodside Bell's Levity Lustre, Woodside Bell's Levity Lillian** (VG), **Woodside Bell Star, Woodside Bell's Levity Rex**

Golden Sunset of Woodside
9420—581—GHI—2x 10355—642—EHI—2x
13191—781—A—2x
2 PR sons, 4 tested daughters
DAM OF: **Woodside Tulip's Bell, Clara Bell of Woodside, Woodside Prince's Bell, Triumph's Bell of Woodside**

Clara Bell of Lone Pine
14797—*809—Sr4HIR—3x 18241—1019—A—3x
18155—980—AA—3x 16648—842—A—3x
13284—*650—4A—3x
7 PR sons, 4 tested daughters
DAM OF: **Ideal's Hopeful's Clara Bell, Ideal's Monarch's Clara Bell, Ideal's Standbest, Ideal's Main Stay**
GRANDDAM OF: **Lybarger's Searchlight,** he sire of **Welcome Lane's Mary** and **Welcome Lane's Nina.**

Rutheda's Bell of Lone Pine
13568—593—A—1083
7 tested daughters
DAM OF: **Quincy Ultra Canterbury Bell, Quincy Ultra Wild Rose,** she dam of **Ideal's Beacon**

We feel honored to have a very discriminating Classic Committee select Ben Hur as the only bull for their 1962 Sale. They feel the prepotency of this great cow family, his sire, and he as an individual, make him a top prospect for any herd or stud.

Please contact us for further information or a full pedigree.

MAPLEVALE FARM — Brookville, Pennsylvania

J. O. Harding Vinewood 9-7580 **C. Eugene Harding**

THE BULL

In The

OHIO CLASSIC

Monday, October 8, 1962

MAPLEVALE BEN HUR

Born October 27, 1961

A great individual backed by the bull that sired the top animal in last year's Classic ($10,600), and by a six-generation female line with superior reproductive qualities.

Consigned by: Charles E. Harding, Brookville, Pa.

His Sire: **NYALA ERMINE'S BONANZA,** Gold Star Sire. 67 daus., 144 rec. av. 11429—5.0%—568 (M.E.—305—2x), 106 cl. av. 84.5%.

His Dam

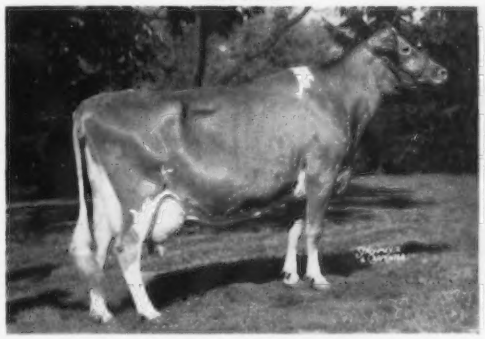

Woodside Grandee Bessie
Excellent '60 (92)
10227—448—Jr2HIR—305—2x
11970—511—Jr3HIR—305—2x
12480—618—Jr4DHIR—299—2x
12980—676—5DHIR—305—2x

Full Sister To His Granddam

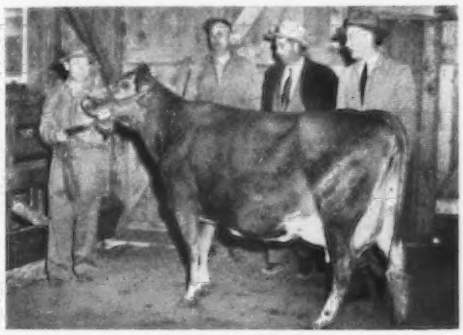

Woodside C. Belvia
Excellent twice
10469—531—Jr4HIR—305C—2x
Sold to Langwater Farm for $1,700 in 1955.
Full sister to Woodside C. Belma, 14560—757—10HIR—305—2x (on 3 quarters). Soon to be a Gold Star Dam.

His Maternal Great Granddam

Woodside Rex's Bell
Excellent 4 times
11570—598—Jr3HIR—730
13263—655—6yrs—305C—2x
11010—517—10HIR—305—2x
13084—586—11HIR—305—2x

His Maternal Great, Great Granddam

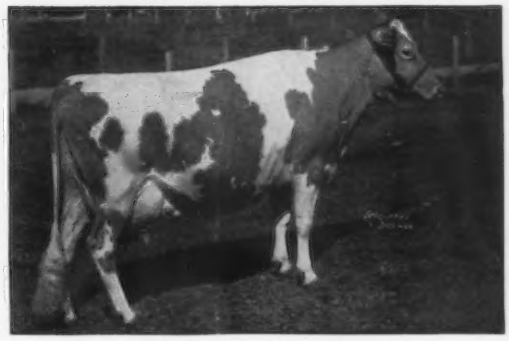

Clara Bell of Lone Pine
5 records include:
18241—1019—A—3x
18155—980—AA—3x

Here in this great female line is an unusually regular pattern of high reproductive quality for outstanding production and Excellent type.

Sale managed by: **For catalogs write:**

BUZZ GAREY

GAREY CATTLE SALES

100 Walnut Lane • Morrisville, Bucks County, Pa. • CYpress 5-2941

Assisted by **OHIO GUERNSEY BREEDERS' ASSOCIATION** P. O. Box 289, Worthington, Ohio

A Show Cow And From Our Great Pansy Family

Sherry Is Selling . . . 20th OHIO CLASSIC, Franchester Farms, West Salem, Ohio, Monday, October 8, 1962.

Peterson Farm Pat's Sherry (VG 3 times)

Born October 6, 1956
Calved August 3, 1959, November 21, 1961 with heifer calves.
Due January 5, 1963 to Henslee Farms V. Fame.
7880—520—Sr2DHIR—305—2x
9660—543—Sr3DHIR—305—2x

Sherry was Reserve Grand Champion, Southwestern Michigan District Show. She is a full sister to Peterson Farm Pat's Roxana, 12600—710—Jr2HIR—365—2x, 12700—721—Sr3DHIR—305—2x, 1960 Michigan Production Leader for Fat, 11450—603—Sr4DHIR—305—2x, she dam of one of our herd sires — Peterson Farm Roxana's Winner. Another full sister, Peterson Farm Pat's Vesta, has 9645—585—Jr2DHIA in 263 days (incomplete), and a full brother, Peterson Farm Pat's Ulysses, is herd sire at Fairholm Farm, Holt, Michigan.

Sire: **Bradford's Edith Pat,** 19 daughters, 34 records average 10784 lbs. milk, 610 lbs. fat, M. E.—305—2x.

Dam: **Peterson Farm L. K. Pansy** (VG '59), 10045—581—Sr4HIR—305—2x.

Next Dam: Peterson Farm King's Kate, 10329—581—7DHIA—323—2x.

PETERSON FARM — Route 8, Kalamazoo, Michigan

Edward L. Peterson, Owner

Farm is located 10 miles southwest of Kalamazoo on Interstate 94, Mattawan Exit, ¼ mile north, first road right, then 2 miles east to farm. Telephone Fireside 3-8091.

OCTOBER 15TH

That's the closing date for the 13th Annual Farm and Sire Directory.

Get Your Copy In Early

Here's what you might feature:

1. Feature your herd sires or the bulls you are breeding artificially. Let buyers know the bloodlines you are following and the breeding you will have for sale.
2. Feature some of your top cows, or cow families.
3. Stress production. List some of your better records. Indicate the dams of the bulls you may have for sale.
4. Feature specific bull calves or females for sale.

Assistance gladly given in preparing advertising copy.

The Journal

YELLOW CREEK TOP QUALITY (out of the Queen Family)

Sells — Indiana State Fall Sale, October 16, 1962
Elkhart County Fairgrounds, Goshen, Indiana

A son of **Mulhocaway Butterfat Jeweler** (Mulhocaway Butterfat Hollirex—Mulhocaway Lovely Topaz, Excellent 4 times, a daughter of Adonis).

The Queen Of Them All

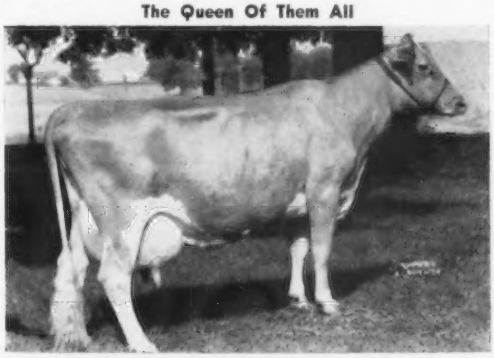

His Dam

Yellow Creek S. Quince (VG 3 times)

14198—701—Jr2HIR—365—2x

*17063—*931—Jr3HIR—365—2x

*19223—*1002—Sr4HIR—365—2x

On retest with 17550—932—5HIR—2x in 321 days.

Quince is one of the top daughters of Yellow Creek Jewel Supreme (Gold Star Sire), that has written breed history.

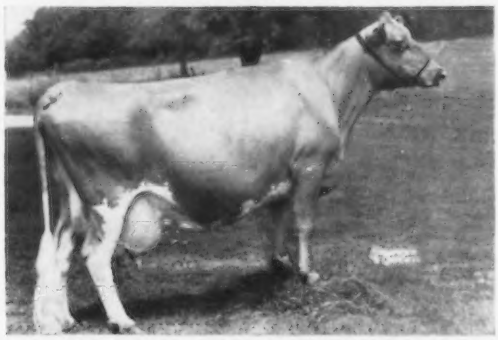

Full Sister To Quince

Yellow Creek S. Quilly

9920—600—Jr2HIR—365—2x

10479—626—Jr3HIR—344—2x

14119—832—Jr4HIR—365—2x

15593—929—5HIR—365—2x

On retest with 13581—753—6HIR—2x in 248 days

Full Sister To Quince And Quilly

Yellow Creek S. Susie

10008—576—Jr2HIR—305—2x

12613—760—Jr3HIR—365—2x

14295—*831—Sr4HIR—305—2x

15697—935—5HIR—363—2x

15291—863—7HIR—340—2x

Sold in the 1958 Elkhart County Sale for $1,400 to Ed Grosse, Goshen, Ind.

Dam of **Yellow Creek Noble Chief** (Gold Star Sire), 13 daus., 14 rec. av. 12085—4.8%—580 (M.E.—305—2x), 19 cl. av. 84.8%. Sold to Michigan ABC for $9,000.

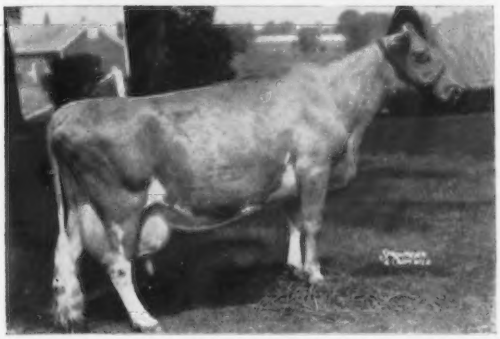

The Dam Of All Three

Terra Vista Queen (VG twice)

GOLD STAR DAM

10072—580—Sr3HIR—319C—2x, 12791—747—5HIR—365—2x, 11011—608—7HIR—365—2x, 12518—741—8HIR—365—2x, 12588—721—9HIR—305—2x, 14002—770—10HIR—305—2x (pending)

A daughter of Mulhocaway Rosenkavalier, 37 classified daughters — 4 E, 22 VG, 7 D.

Here is top quality — for production — for quality udders — for nice machine milking — for disposition. Study the family and be on hand sale day to secure **"Top Quality."** I can recommend this bull with confidence to any breeder, or group of breeders.

YELLOW CREEK FARM Oscar R. Weaver, R.R. 3 **Goshen, Ind.**

Selling . . . . . . **A TRANSFER Out Of A GAGE**

The 12th GREEN MEADOW SALE, Lakewood Farms, WAUCONDA, ILLINOIS, MONDAY, OCTOBER 15, 1962

YORKLYNN B. T. JOYCE

Born November 20, 1958
Fresh July 5, and back on test.
10310—485—Sr2DHIR—305—2x
On retest, 2040—96—Sr3DHIR—2x in 34 days

A Show Cow . . . B. T. JOYCE was 1st prize 3-year-old, Res. Sr. Champion, Northwest Ohio District Show, 1962. Her son, Yorklynn Coronation King, was 1st Jr. Yearling, Res. Jr. Ch. & Res. Gr. Ch., N.W. Ohio District Show, 1962, **in our herd.**

Sire: **Blakeford Transfer ★ GOLD STAR SIRE ★**

Dam: **Yorklynn Gage's Judy,** 8220—354—Jr2DHIA—304—2x, 9960—372—Sr2DHIA—293—2x, a daughter of Hominy Hill Gage, 8 daughters, 8 records average 10079—478, an increase of +1630 lbs. milk, +70 lbs. fat over their dams. Gage is sired by Hominy Hill Rose King ★ **GOLD STAR SIRE ★.**

A Gage Daughter

YORKLYNN GAGE'S VIOLET
10210—507—Sr2DHIR—305—2x
Res. All-American Jr. Yr., 1958. Her son, Yorklynn Brilliant Viking, was 1st Bull Calf, Jr. & Gr. Ch., N.W. Ohio District Show, 1st Bull Calf, Jr. Ch. & Res. Gr. Ch., Ohio State Fair, 1962.

HOMINY HILL AMALINE
Excellent 3 times
13265—704—Sr2—365—3x
14071—698—6yrs—365—2x

Dam of Gage

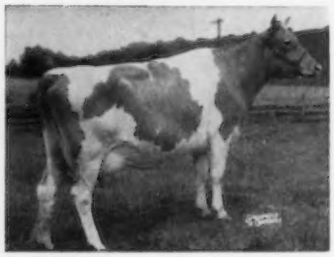

Visitors Always Welcome

Farm located 2 miles southeast of Wauseon on Co. Rd. 13. Six miles from Ohio Turnpike Interchange 3 at Wauseon.

Henry Zumfelde & Sons
Wauseon, Ohio
Phone: 2159

YORKLYNN FARM

KANSAS STATE GUERNSEY SALE

Friday, October 26, 1962 — Fairgrounds, Hutchinson, Kansas

TWO OF THE OUTSTANDING YOUNG BULLS IN THE SALE

Yellow Creek Bft. Gypsy Prince
Born December 11, 1961
His pedigree is packed with Gold Star inheritance.
Sire: **Yellow Creek Bft. Gypsy King**
Junior herd sire at Yellow Creek. A son of Yellow Creek S. Lovely Maid (4 times E), 14933—802—Jr3—HIR—365—2x.

His Dam

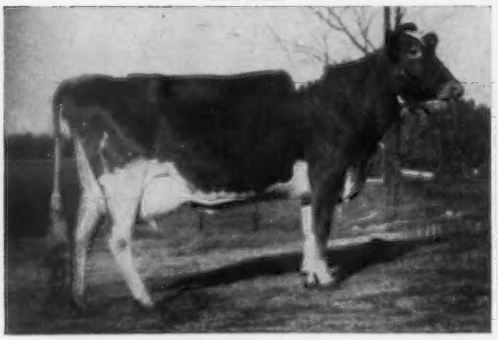

Yellow Creek Noble Charity (4 times VG)
8 records include 13118—773—6H1R—298—2x, 12113—690—8HIR—365—2x. On retest as a 9-year-old and will finish with well over 13,000 lbs. milk. **Consigned by Yellow Creek Farm, Goshen, Indiana.**

V. Wilbur of Cedar Manor
Born November 5, 1960
Through his sire he carries proved Green Meadow—Coronation breeding.
Sire: **Hominy Hill Viceroy**
50 daus., 115 rec. av. 8451—4.8%—406 (M.E.—305—2x), 18 cl. av. 82.8%.

His Dam

Cedar Manor Star Fairy (VG)
10270—523—Jr3HIR—305—2x, 12301—657—Sr4HIR—365—2x, 11049—625—6HIR—365—2x, 11680—634—9DHIR—305—2x
Dam of 3 tested daughters.
Consigned by **Cedar Manor Farm, Fredonia, Kansas.**

Sale managed by:

For Catalogs write:
C. J. Graber, Sales Chairman
RR 1, Newton, Kansas.

KANSAS GUERNSEY BREEDERS' ASSOCIATION

The 12th GREEN MEADOW SALE

MONDAY, October 15, 1962 — 1:00 P.M.

LAKEWOOD FARM **WAUCONDA, ILLINOIS**

Howard G. Quinn, Owner

50 HEAD — 3 BULLS — 37 COWS — 10 BRED HEIFERS

An Excellent From Mississippi

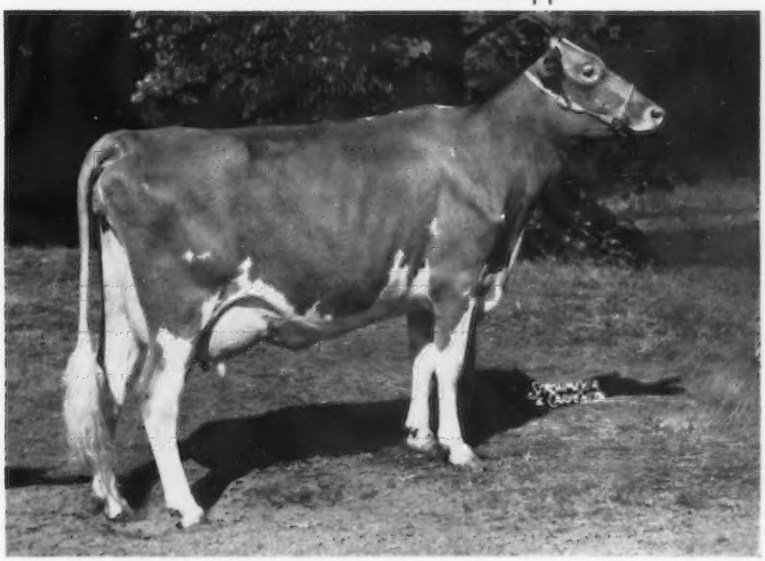

Born October 27, 1950
12296—519—Sr2DHIR—305—2x
Best Uddered 2-Years & Res. Best Uddered Cow at the National, 1961. Fresh and selling open.

Sire: **Henslee Farms V. Fame**
23 daus., 35 rec. av. 13041—4.35%—557 (M.E.—305—2x).

Dam: **Gayoso View's Marauder Favor**
11879 — 552 — Jr3HIR — 305 — 2x
12210 — 515 — Sr4DHIR — 305 — 2x

Gayoso View Fame Fancy — Excellent '62
Consigned by J. E. Bowden, Gayoso View Farm, Horn Lake, Mississippi.

An Excellent From Pennsylvania **18132—957—Sr3—365—3x**

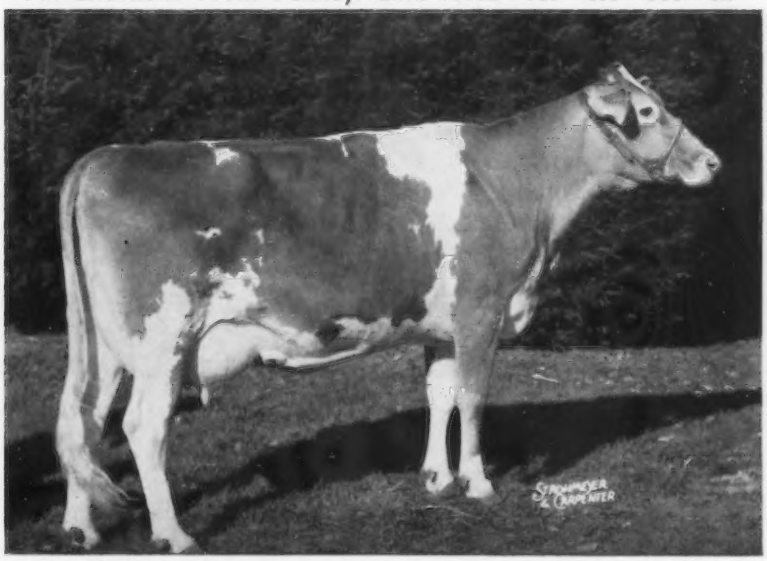

Born June 26, 1957
10935—552—Jr2—365—2x
Fresh July 4 and will be bred before the Sale.

Sire: **Maxim of McDonald Farms**
GOLD STAR SIRE
32 daus., 44 rec. av. 11007—5.2%—567 (M.E.—305—2x), 48 cl. av. 83.9%.
1st Sr. Get, Pa., 1962.

Dam: **I. Blosom's Indiana C-be Daisy**
Very Good '51
12633 — 631 — Sr3 — 365 — 3x

Maxim's Daisetta — VG '59 '60, Excellent '61
Consigned by Dr. George T. Pack, Lauxmont Farms, Wrightsville, Pennsylvania.

For Catalogs Write:

THE MERRYMAN COMPANY **SPARKS, MARYLAND**

Phone PR 1-4321 (days) or PR 1-4624 (nights)
(Area Code 301)

Story Of A HERO . . .

. . . And A Rare Opportunity

CONSIGNED . . . GREEN MEADOW SALE, OCT. 15, 1962

WYNO SAINT'S HERO

Born November 2, 1957

Sire: **Wyno Beau's Saint**
An exceptional sire of uniform dairy cows with beautiful udders. His Get of Sire was undefeated in 4 years of campaigning, and in 1956 was All-American. His dam, Langwater Angelic (E), 17269—821—6yrs—365C—3x, was one of the most outstanding cows ever produced at Langwater.

Dam: **Wandamere Bond's Helena** (E)
15063—675—Sr2—365—3x, 14385—618—6HIR—305—2x, 13718—623—7HIR—305—2x. 2nd Sr. Calf, Ore., 1953. 2nd 3 Yrs., N. J., 1st 3 Yrs., Pa. G. S., 1956. A truly outstanding member of a great family.

Once in a great while, a young sire begins to emerge that seems to be marked for greatness . . . such a one is HERO. He stems from one of the breed's most remarkable families . . . that descended from the fabulous Fairlawn Actor's Helena. All her life, Helena has commanded attention by her size, presence, and ability, selling as a heifer in the 1951 Franchester Sale to Marv Fleming . . . coming to Wyno with the Wandamere herd in 1954 . . . making Class Leading records, showing to All-American Aged Cow, and becoming a GOLD STAR DAM . . . she has certainly done it all!

HERO'S dam is one of Helena's Excellent daughters, and an exceptional cow in her own right . . . her quality and finish are unsurpassed in a cow of her extreme size . . . she has as good a head as the breed has ever produced. She, too, has produced very well even though hampered by injury she sustained as a four-year-old . . . and she is proving herself a top brood cow with several successful sons in service.

HERO'S sire, **Wyno Beau's Saint**, was one of the breed's most successful sires . . . his daughters were uniformly sharp and open, with lovely udders . . . only the fact that a great many of his daughters were sold as heifers by Wyno into herds that did no testing has prevented him from being GOLD STAR . . . his prepotence has carried on through both his sons and daughters.

HERO, himself, is a striking individual . . . he is large with great dairy character, like his whole family. He has been given full opportunity to prove himself, and his first crop of daughters are coming through in tremendous fashion . . . the first one has just completed a National Record.

HERO is demonstrating that he is a dominant sire . . he is proving his ability to transmit his unsurpassable inheritance.

It was not easy to persuade Alvin and Lee to consign HERO . . . sires of his caliber do not come along that often. However, they finally agreed to put him in with the reservation of semen rights to Wyno Farms for their own use. **SELDOM, IF EVER, HAVE WE HAD THE PRIVILEGE OF OFFERING A BULL OF THIS UNLIMITED POTENTIAL AT PUBLIC AUCTION** . . . he's young, with his future before him . . . he's proven what he can do . . . he can head any herd in the land . . . **DON'T PASS UP THIS CHANCE OF A LIFETIME** . . . HERO can assure your future.

THE MERRYMAN COMPANY **Telephone — PRescott 1-4321** **SPARKS, MARYLAND**
(Area Code 301)

HERO'S paternal sisters...

Get of Sire of Wyno Beau's Saint
Undefeated in 4 years of campaigning against top competition. All-American Get of Sire, 1956.

Wyno Saint's Linda (E 5 times)
10684—519—Jr2—365C—3x, 13859—671—Sr3—365C—3x.
1st 2 Yrs., Res. Ch., Essex Co., 1954, 1st 3 Yrs., Md., 1st 3 Yrs. & Res. Ch., Pa., 1954. 2nd 4 Yrs., Pa.G.S., 1955.

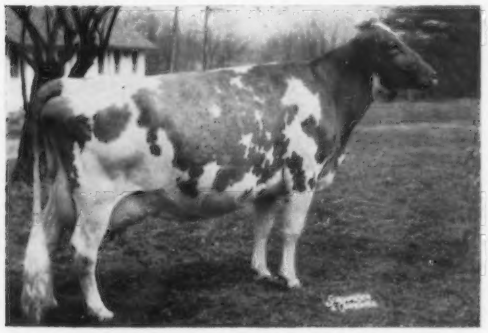

Wyno Saint's Crystal (E '58 '61)
12678—695—Jr2—365C—3x
11539—653—7HIR—305—2x
12208—675—10HIR—305—2x

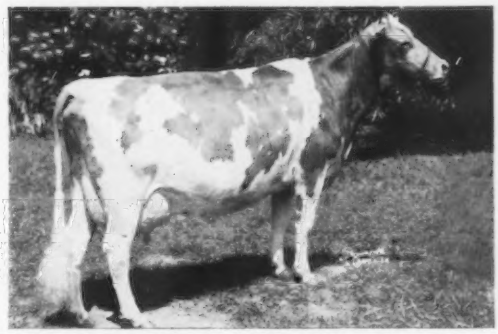

Wyno Saint's Cynthia (E 3 times)
12735—628—Jr2—365—3x, 10640—552—6yrs—304—3x
2nd 5-8 Yrs., Sr. & Gr. Ch., N. J., 3rd Aged, N.G.S., 1956, 3rd Aged, Pa. G.S., 1957. Member All-American Best 3 Females, 1956.

Wyno Saint's Bonsta (VG 3 times)
11963—639—Jr2—365—3x
13659—747—Sr3—365C—3x
10912—572—6HIR—294—2x

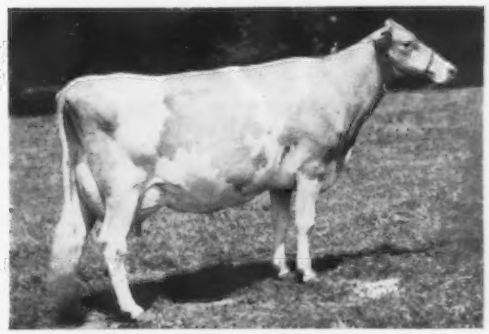

Wyno Saint's Bania (VG '58 '61)
12271—657—Jr2—365—3x
9998—560—Sr4HIR—305C—2x
13038—738—10HIR—305—2x

WYNO FARMS
MUNCY, PENNA.
Estate of Alvin R. Bush, Owner
Lee Yost, Manager Phone LI 6-3003
(Area 717)

Saint's summary is now 43 daus., 97 rec. av. 10399–5.3%–552, 34 cl. av. 85.8%. His full brother, Wyno Beau's Cherub, was Gr. Ch. at the National, and All-American Aged Bull in 1956.

...HERO'S maternal family

His Dam . . .

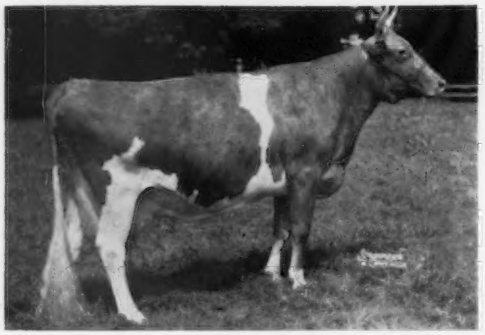

Wandamere Bond's Helena (E '58)
15063—675—Sr2—365—3x, 14385—618—6HIR—305—2x, 13718—623—7HIR—305—2x. 2nd Sr. Calf, Ore., 1953. 2nd 3 Yrs., N. J., 1st 3 Yrs., Pa. G.S., 1956.
This picture was taken dry. Bond's Helena is as large and powerful as her famous dam, with great quality and finish.

His Granddam . . .

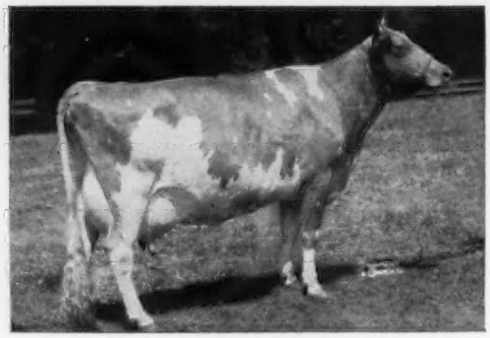

Fairlawn Actor's Helena (E 4 times)
GOLD STAR DAM
*18625—863—Jr3—365C—3x, 21046—1014—5yrs—365—3x, *23198—1053—8HIR—365—2x. 1st 4 Yrs., Md., Pa., 1954. 1st 5-8 Yrs., Res. Ch., Pa. G.S., 1st Aged, Sr. & Gr. Ch., Md., 1955. 1st 5-8 Yrs., Sr. & Gr. Ch., N. J. & Pa. G.S., 1st Aged, Res. Sr. & Gr. Ch., I.D.S., 1956. All-American Aged Cow, 1956.

His Dam's Full Brother . . .

Wyno Bond's Hamlet
A Bond son of old Helena.
Herd Sire at Wyno . . . first daughters due to calve this fall and looking very good.

100% The Same Blood . . .

Wyno Hamlet's Hornet
$11,000, top Guernsey at public auction in 1961. Sold in Green Meadow Sale . . . his developing size, scale and sharpness impress all who see him.

¾ Sister . . .

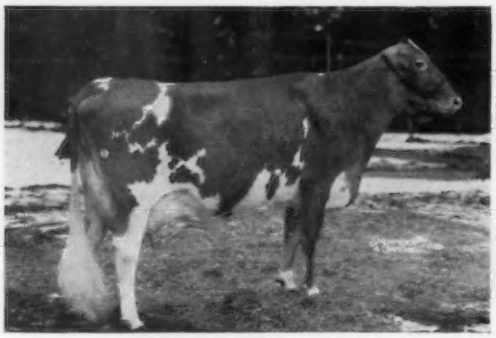

Wyno Saint's Holly (E '61)
13385—*722—Sr2HIR—305—2x
14935—*807—Sr3HIR—305—2x
Saint daughter of old Helena . . . Dam of Hornet (above).

¾ Sister . . .

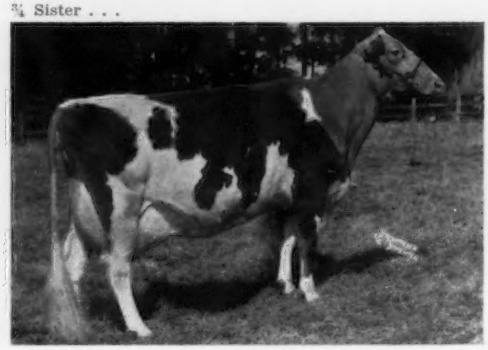

Wyno Saint's Halo (VG '58 '61)
13837—712—5HIR—305—2x
On retest, 10052—485—6HIR—2x in 190 days.
Saint daughter of old Helena. Gr. Ch., 1962 Pa. Judging Conference.

HERO will be sold with a full breeding and health guarantee. There will be an ample bank of frozen semen available to the purchaser at the time of sale.

For Green Meadow Catalogs Write:

THE MERRYMAN COMPANY **Telephone — PRescott 1-4321** **SPARKS, MARYLAND**

(Area Code 301)

HERO'S first daughters...

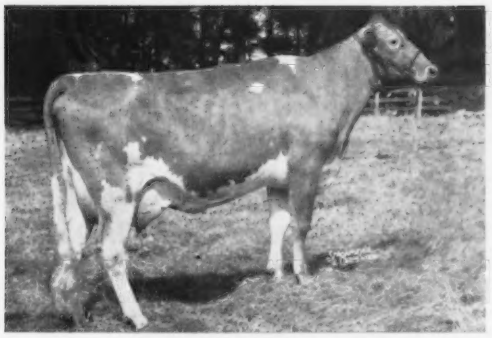

Wyno Hero Yola
*17132—778—Jr2HIR—305—2x (pending)
The present National Record is 15352—772—Jr2—305—2x. YOLA will be National Class Leader by a wide margin. Sold for $3,500, 1961 Green Meadow Sale, to Dr. Warren Shuman, top bred heifer, 1961.

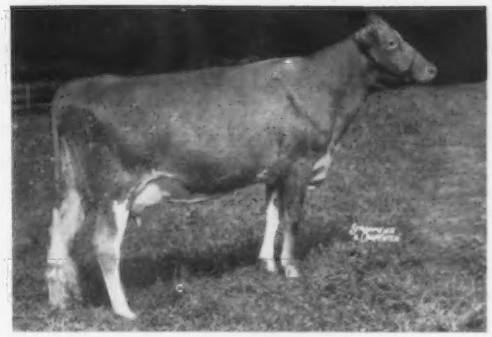

Wyno Hero Rosellen
On test, 5786—245—Jr2HIR—2x in 113 days. High day for tester was 56.6 lbs. milk.
1st 2-year-old, Pa. Judging Conference, 1962.

Wyno Hero Bonnie
12236—592—Jr2HIR—305—2x (pending)
High day for tester was 56.1 lbs. milk.
Consigned to the Green Meadow Sale along with her sire.

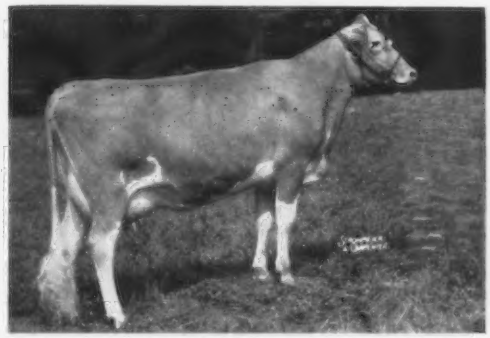

Wyno Hero Double
On test, 3691—177—Jr2HIR—2x in 102 days. High day for tester was 47.1 lbs. milk.

Wyno Hero Maggie
On test, 3479—169—Jr2HIR—2x in 98 days. High day for tester was 46.7 lbs. milk.

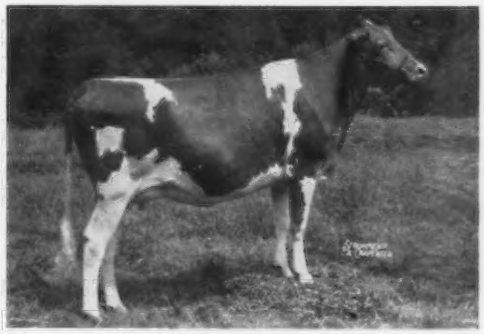

Wyno Hero Jade
Next one due to freshen.
2nd Sr. Yr., Pa. Judging Conference, 1962.

WYNO FARMS

MUNCY, PENNA.

Estate of Alvin R. Bush, Owner
Lee Yost, Manager Phone LI 6-3003
(Area 717)

Only because we have the Helena family intact, and because we can reserve semen rights for Wyno have we been persuaded to consign this potentially great young sire . . . we hope he will be appreciated . . . we know he will do the job!

This one is certainly well named — — —

SHE IS A HONEY

An EXCELLENT **MO** And Due Just One Week After The Sale To King Theodore

CONSIGNED . . . 12th GREEN MEADOW SALE, Lakewood Farm
Wauconda, Illinois, Monday, October 15, 1962

IN THE SALE — EXCELLENT

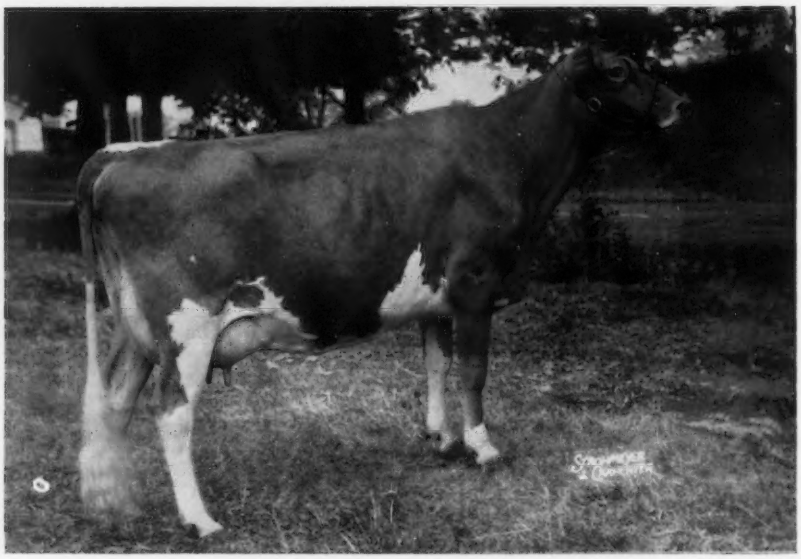

LOCUST LAWN CHIEF'S HONEY (Excellent '61)
Born October 8, 1958.
11834—518—Jr3DHIR—305—2x
1st Dry Cow, Senior & Grand Champion, Member 1st Get of Sire, N. Y. A. B. C. Show, 1962. Calved October 23, 1961 with a heifer. Due October 22, 1962 to Greystone King Theodore, he a full brother to Greystone King Theo, All-American Junior Yearling Bull, 1958.

4 Paternal Sisters To Honey

Get of Moreau Farms Chief
First prize Senior Get of Sire, National, 1961. All-American Senior Get of Sire, 1961. He is sire of the only cow of the breed to win All-American Aged Cow honors 5 consecutive times.

Her Service Sire's Dam

McDonald Farms Ideal Thea, VG 3 times
4 records include 12259—716—Sr4HIR—365—2x, 12820—781—5DHIR—305—2x. Sold for $1,000. A daughter of McDonald Farms Ideal, out of McDonald Farms High Nymph, VG 4 times, 14362—683—10 HIR—362—2x. Thea is a half-sister to a GOLD STAR SIRE.

L. S. Riford
L. S. Riford, Jr.
Owners

GREYSTONE FARM
West Genesee Road
AUBURN, NEW YORK

Frank Christensen
Herdsman

BROCKWELL FARM
H. V. Ekstran, Bow

CEDARCROFT FARM
Cecil White, Mt. Vernon

CHUKLUCK FARM
L. W. Power, Burlington

DENNY-DALE FARM
Albert Johnson, Mt. Vernon

FAR WEST FARM
Chas. A. Damon, Bow

FER-MANOR FARM
Jim Ferguson, Mt. Vernon

RIVER ROAD FARM
James Olson, Mt. Vernon

RIVERVIEW FARMS
George M. Dynes, Mt. Vernon

VALLEY PRIDE FARM
Merle Miller, Burlington

WESTERN GLOW FARMS, INC.
Friedrichs Bros., Bow

WESTERN HILLS FARM
M. A. Tewalt, Mt. Vernon

TWO TOP INDIVIDUALS TO

The Butterfat Sale

At Valley Acres, Inc., Hellam, Pa.

Friday, October 19, 1962

RIVERVIEW VAL JULIE

Dropped February 19, 1960

1st 2 Yrs. (dry), Evergreen Classic, 1962. Due in August with first calf — selling open.

Sire: **Lake Louise Rose Valencian**
34 daus., 40 rec. av. 10174—5.1%—514 (M.E.—305—2x). His 3 Excellent daughters include Kay-Ron Valencian Doris ($7,600), high cow at auction, 1961.

Dam: **Riverview Cascade's Dorella,** VG '59 '61
13009—630—Jr3HIR—305—2x. 14167—648—Sr4HIR—305—2x. A daughter of **Riverview Cherub's Cascade,** GOLD STAR SIRE, 36 daus., 55 rec. av. 10777—5.0%—541 (M.E.—305—2x), 43 cl. av. 83.7%.

Next Dam: **Riverview Countess Melody,** VG 3 times
8 records include 13393—693—9HIR—305—2x, 15092—761—10HIR—365—2x, 4 tested daughters.

Next Dam: **Waylayne Butterfat Countess,** VG '49
7 records include 12457—632—11HIR—365C—2x.

Her Sire's Dam . . . The GOLD STAR Knight's Tulip Family

Lake Louise Anthracite's Patsy
Excellent '58 '60

5 records average 15375—783 and include 18631—939—6yrs—365C—3x, 18691—912—9yrs—365—3x, 1st 9 Yrs. & Over, Pa. G. S., 1957, 1960. A daughter of **Lake Louise Knight's Tulip,** GOLD ★ DAM.

The Green Meadow Sale

At Lakewood Farms, Wauconda, Ill.

Monday, October 15, 1962

RIVERVIEW BONANZA'S ADELAIDE

Dropped February 20, 1959

9237—437—Sr2HIR—2x in 246 days (still on test).

Due October 18 to **Riverview Malita's King,** he out of an Excellent daughter of a GOLD STAR DAM . . . our **Colorful** family.

Sire: **Nyala Ermine's Bonanza**
★ GOLD STAR SIRE ★
67 daus., 144 rec. av. 11429—5.0%—568 (M.E.—305—2x), 106 cl. av. 84.5%.

Dam: **Riverview Major's Daffodil**
10279—516—Jr2HIR—305—2x

Next Dam: **Riverview's Only Queen,** E '51
6 records include 10787—628—6yrs—365—708 T. M., 11486—618—10HIR—305—2x.

Next Dam: **Orla May,** VG '47
Her 3 tested daughters include **Riverview General's Magda,** E '51, 13704—727—8HIR—305—2x.

Her Sire's GOLD STAR Dam

★ Fairlawn Peerless Ermine ★
Very Good 3 times

5 records average 15053—748, and include 17855—893—8yrs—365—3x, 16892—838—10yrs—365—2x. Sold for $5,000. Dam of 6 summarized sons (2 GOLD STAR). 5 tested daughters — all over 518 (1 E, 3 VG).

GEORGE M. DYNES

Route 4, Box 246

RIVERVIEW FARMS **Mount Vernon, Washington**

(Skagit County)

Gold ★ Breeder 1960-1961

Consigned to the

New Jersey State Sale

A herd sire prospect out of **Mulhocaway Holly Texture,** VG 88%, 12030—624—Sr2—DHIR—305—2x, on test 261 days, 12095—579—Sr3. Both of these records were made in a milking parlor without hand stripping. Her dam at 11 years and her **Gold Star** granddam at 14 years are still in the herd. Each has a long string of good records. This is the kind of cow we like to breed from. We will gladly send you more information.

We also consign a **fresh 2-year-old** with a beautiful udder and 3252 milk, 148 fat in 74 days, and an **attractive bred heifer.** They merit consideration.

Note: We showed at two shows this fall. At New Jersey: Reserve Grand Champion Female, 1st Senior Get, 1st Dairy Herd, and 1st 3 Females Bred by Exhibitor. Also Premier Breeder. At Maryland: Grand Champion Female, 1st Senior Get, 1st Dairy Herd, 1st 3 Females Bred by Exhibitor, and the Best Uddered Cow. We took six animals and got 1 purple, 5 blue, 2 red and 3 fourth place ribbons.

Mulhocaway Butterfat Hulloo, who is going in the Butterfat Sale, was the Grand Champion at Maryland.

MULHOCAWAY
GUERNSEYS
ROSEMONT
NEW JERSEY

MR. and MRS. L. B. WESCOTT, Owners
HAROLD L. VERITY, Manager

The 12th GREEN MEADOW SALE

MONDAY, October 15, 1962 — 1:00 P.M.

LAKEWOOD FARMS **WAUCONDA, ILLINOIS**

Howard B. Quinn, Owner

50 HEAD — 3 BULLS — 37 COWS — 10 BRED HEIFERS

A Flash Out Of A Bonanza From Idaho

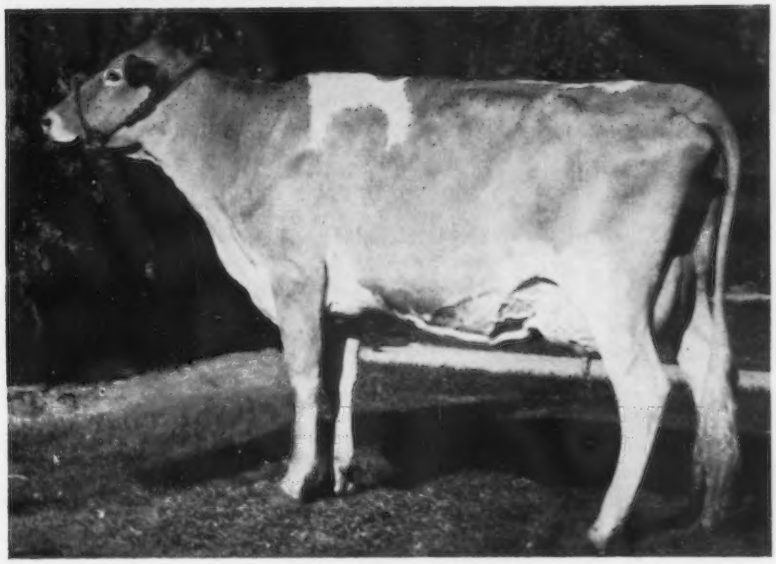

Born November 29, 1959
On test with 7950—369—Jr2DHIR —2x in 164 days.
Bred June 3, 1962 to Henslee Farms V. Fame.

Sire: **Fritzlyn Jeanette's Flash**
GOLD STAR SIRE
12 Excellent daughters—an accomplishment equalled by only one other bull of the breed.

Dam: **Idacrest B. Anne**
11483 — 606 — Jr3HIR — 344 — 2x
13964 — 718 — Jr4HIR — 365 — 2x
From the 5 times Excellent Anna Family.
Amber is one of the most outstanding two-year-olds we have seen.

Idacrest Flash's Amber
Consigned by Robert S. Davis, Idacrest Farm, Kuna, Idaho.

A Very Good Financier From Indiana

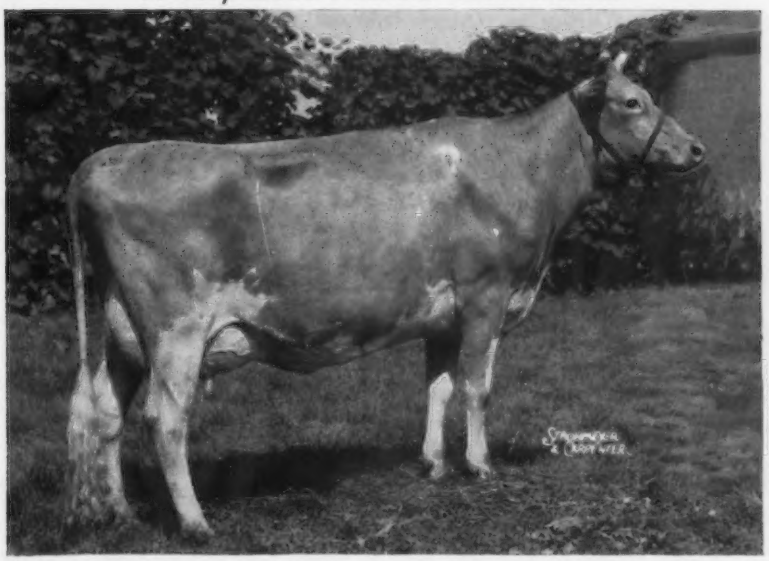

Born January 22, 1955
10929 — 570 — Jr2HIR — 365 — 2x, 12381 — 663 — Jr3HIR — 365 — 2x, 15607 — 823 — Sr4HIR — 365 — 2x, 14486 — 734 — 6HIR — 365 — 2x.

Sire: **Villa Crest Financier**
19 daus., 31 rec. av. 9012—4.9%—443 (M.E.—305—2x), 13 cl. av. 86.1%.

Dam: **Brookshire Kathy**
5 records include 16001—843 — 5HIR — 365 — 2x, 14500 — 771 — 8DHIR — 305 — 2x.

Villa Crest F. Katie — Classified VG 5 times
Consigned by Virgil C. Weaver, Villa Crest Farm, Goshen, Indiana.

For Catalogs Write:
THE MERRYMAN COMPANY **SPARKS, MARYLAND**
Phone PR 1-4321 (days) or PR 1-4624 (nights)
(Area Code 301)

2 HEAD SELLING . . .

Both By GOLD STAR SIRES And Both Out Of Daughters Of GOLD STAR SIRES

12th Green Meadow Sale — Monday, October 15, 1962
Lakewood Farms, Wauconda, Illinois

A Daughter And Granddaughter Of BONANZA . . . One Of The Breed's Highest GOLD STAR SIRES For PRODUCTION And TYPE . . . Whose Progeny Also Have That Desirable Characteristic — SALES APPEAL.

A FLASH Daughter Out Of A BONANZA From Our Excellent ANNA Family

Idacrest Flash's Amber — Dropped November 29, 1959

7950—369—Jr2DHIR—2x in 164 days (still on test).

Her Great Granddam

Idacrest Viking's Anna, E 5 times
7 records include:
12370—609—6yrs—355C—2x
14238—634—10HIR—365—2x
Member 1st Produce of Dam, W. Idaho, 1954, 1955, 1956. Maternal sister to **Idacrest Regent's Alicia,** GOLD STAR DAM, and **Actress** (below).

Sire: **Fritzlyn Jeanette's Flash**
★ GOLD STAR SIRE ★
12 EXCELLENT daughters — an accomplishment equalled by only one other bull of the breed.

Dam: **Idacrest B. Anne**
11483—606—Jr3HIR—344—2x
13964—718—Jr4HIR—365—2x

Next Dam: **Idacrest N. Annabelle**
5 records include:
12936—669—Jr4HIR—305—2x
14145—745—5HIR—365—2x
11991—628—6HIR—305—2x

ALSO SELLING . . . Another Of Those Good Producing BONANZA Daughters

Idacrest B. Cordelia — Dropped July 2, 1959

10890—685—Jr2DHIA—365—2x

Her Half-Sister

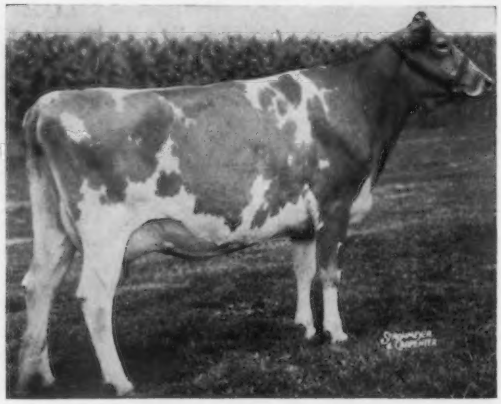

Idacrest B. Actress, E 3 times
10494—562—Sr3—305—2x
13792—737—5yrs—305—2x
12613—674—6yrs—305—2x
1st 3 yrs., Evergreen Classic, 1957. Sold in 1957 for $2,100. A maternal sister to **Anna** (pictured above), and paternal sister to the dam of **AMBER.**

Sire: **Nyala Ermine's Bonanza**
★ GOLD STAR SIRE ★

To date 27 BONANZA progeny have sold for $1,000 or more at public auction. They average $2,596.30 per head and include 3 of the 5 top selling bulls of 1961.

Dam: **Far West Fore Cora**
Maternal sister to 2 VG cows — 1 has 11401—614—6HIR—305—2x, the other 10769—594—7HIR—320—2x. A daughter of **Wyno Fore Brigand,** GOLD ★ SIRE (combines the GOLD STAR **Lady Augusta** and EXCELLENT **Beauty** families).

IDACREST FARM **KUNA, IDAHO**

ROBERT S. DAVIS

WHAT THE COWS ARE DOING

Official records must equal or exceed the breed average for butterfat on an M. E. 305-2X basis which currently is 448 pounds and have a minimum of 270 days in milk. The records of cows in a herd owned by individuals other than the herd owner are published under the herd owner. It is impossible to publish them separately.

OFFICIAL ADVANCED REGISTER RECORDS

OWNER AND RECORD	Age	ACTUAL RECORD Days In Milk	lbs. Milk	Lbs. B. Fat
ADOHR FARMS, CAMARILLO, CALIF.				
Adohr Prince Gleaming	3-7	365-3X	13715	700
s. Adohr Peter Pan Prince		d. Adohr Hornet Gleaming		
Adohr Hornet Zella	3-8	365-3X	18688	861
s. Franchester King's Hornet		d. Valley Oaks Chic Zella		
Adohr Prince Milli	3-5	305-2X	9757	474
s. Adohr Peter Pan Prince		d. Adohr K. L. Millicent		
GREAT ELM FARM, INCORPORATED, DOVER, N. H.				
Great Elm Rodericks Ella	3-0	343-2X	8331	462
s. Great Elm T. Roderick		d. Great Elm His Ella		
Great Elm D. Helen	2-6	365-2X	10099	492
s. Great Elm Designer		d. Great Elm Phil's Hedda		
Great Elm T. Princess	2-6	365-2X	10911	633
s. McDonald Farms Odessa's Titan		d. Great Elm Phil's Primera		
Great Elm T. Molly	2-5	365-2X	10755	542
s. McDonald Farms Odessa's Titan		d. Great Elm Phil's Melba		
GUMINA, FRANK, CASTLE BROOK FARM, FREEHOLD, N. J.				
Castle Brook Kings Pat	6-4	305-3X	15771	731
s. Castle Brook Pearlette King		d. Delwake Gabriel's Patricia		
Castle Brook Fortunes Duchess	2-3	365-3X	16065	767
s. Fairlawn K. Fortune		d. Glengeran Leader's Dolly		
HOMINY HILL FARMS DIVISION, PLEASANT FARMS DAIRY, INCORPORATED, FREEHOLD, N. J.				
Hominy Hill R. K. Patricia	8-4	305-2X	12659	631
s. Hominy Hill Rose King		d. Playhaven Pauline		
Hominy Hill Champion Pearly	4-5	305-2X	12931	641
s. Hominy Hill Champion		d. Hominy Hill Majestic Pearl		
TANIS, JACOB, IDEAL GUERNSEY FARMS, AUGUSTA, N. J.				
Ideals Standbest Susie	8-10	305-3X	15003	833
s. Ideal's Standbest		d. Ideal's Wistar's Susie		
Ideals Superiors Kathy	6-11	305-3X	11643	676
s. Ideal's Superior		d. Ideal's Ensign's Kathy		
Ideals Superiors Carol	5-0	305-3X	13486	800
s. Ideal's Superior		d. Northern F Carol		
Naomi of Pre-Eminent Farm	3-9	305-3X	12463	654
s. Ideal's Supreme's Troax		d. Ideal's Superior's W. Susie		
Northern A. A.'s Nola	2-5	305-3X	10242	562
s. Northern Anna's Admiral		d. Northern Conrads Nola		
Ideals Superiors Daisia	4-1	305-3X	13175	788
s. Ideal's Superior		d. Ideal's Pretores' Daisy Lassie		
Ideals Superiors Charlotte	3-6	365-3X	19786	1046
s. Ideal's Superior		d. Laurel Cliff Miss Charlotte		
Ideals Marathons Velvet	3-7	305-3X	14603	813
s. Ideal's Marathon		d. Ideal's Velvet		
Ideals Superiors Heroine	3-8	305-3X	13761	831
s. Ideal's Superior		d. Ideal's L. D.'s Heroine		
Ideals Trisupers Wilma	2-6	305-3X	13473	789
s. Ideal's Trisuper		d. Ideal's Jubilee's Wilma		
WHITE, HOWARD J., "MONTEREY FARM", MIDDLETOWN, DEL.				
Monterey L. Aurora	2-6	305-2X	8704	451
s. Monterey K. Lordship		d. Fairlawn Hornet's Minerva		

OFFICIAL HIR AND DHIR RECORDS

(¶ This symbol before the owner's name indicates DHIR.)

OWNER AND RECORD	Age	ACTUAL RECORD Days In Milk	lbs. Milk	Lbs. B. Fat
ARIZONA				
¶AUSTIN, ALFRED W., LOMALITA FARMS, TOLLESON				
Graysmarsh Noble Quiz	5-5	299-2X	9740	483
s. Lake Louise King's Nobleman		d. Graysmarsh Princess Question		
Cla-ore Vagabonds Jewel	4-5	291-2X	8270	436
s. Far West Royal Vagabond		d. Cla-ore Knight's Juliet		
Cla-ore Jaspers Maisie	4-0	305-2X	9640	529
s. Cla-ore Count's Jasper		d. Cla-ore Knight's Madge		
Cla-ore Jaspers Rosie	3-7	300-2X	7890	444
s. Cla-ore Count's Jasper		d. Cla-ore Wayfarer's Robin		
Manzano View Dandy's Sarina	3-5	295-2X	10120	549
s. Adohr Johanna Dandy		d. Sarina of Linnie Belle		
Cla-ore Liberators Nancy	2-8	299-2X	9690	499
s. Tideland Ludlow's Liberator		d. Cla-ore Jose's Nita		
Cla-ore Liberators Martha	2-7	305-2X	9630	444
s. Tideland Ludlow's Liberator		d. Cla-ore Knight's Maggie		
Cla-ore Knights Lydia	2-5	305-2X	9170	436
s. Chicona Novelty's Knight		d. Vanher Johns Lulu		
CALIFORNIA				
ANDRESEN, J. C., ROLINDA FARM, FRESNO				
Rolinda Beacon Rosie	3-5	305-2X	8487	447
s. Hazelwood Ambler's Beacon		d. Happyholme Regal Rosalie		
Valley Oaks H. Elvira	2-9	305-2X	8295	433
s. Fairlawn Actor's Hannibal		d. Valley Oaks Chic Elvira		
BOOS, WALTER D., CREST VIEW FARM, REEDLEY				
Crest Views Select Stardust	2-6	298-2X	6965	387
s. Palmway's Select Leader		d. Clover-Oaks Royal Starlight		
Crest Views Dons Dorthy	2-6	305-2X	9233	445
s. Flying Horse Master's Don		d. Crest View's Select L. Diana		
CLEVER, GEORGE H., CLEVERLANDS, TRACY				
Cleverlands Mon. Lukes Mildred	7-10	305-2X	11221	587
s. Cla-ore Mon. Luke		d. Ellwood Rudy's Mildred		
Cleverlands Smilax Precious	5-6	305-2X	11209	554
s. Cleverlands Royal Fame		d. Cleverlands Ambler's Pearl		
Cleverlands Amblers Rosette	5-6	305-2X	12103	599
s. Cleverlands Ambler		d. Cleverlands Sultana Rosina		
Cleverlands Proud Boys Rosima	5-4	305-2X	11050	552
s. Nyala Prince's Proud Boy		d. Cleverlands Mistress Rosemay		
Cleverlands Pablos Laughter	4-7	293-2X	9151	473
s. Cleverlands Chicona Pablo		d. Cleverlands Holly's Lady Love		
Cleverlands Pablos Minuet	4-4	292-2X	13475	694
s. Cleverlands Chicona Pablo		d. Cleverlands Lou Boy's Midgie		
Cleverlands Curtiss Zoe F.	4-0	305-2X	10918	542
s. Cleverlands Noble Curtiss		d. Cleverlands Royal Zoe		
Cleverlands Curtiss Irina	3-11	365-2X	14919	710
s. Cleverlands Noble Curtiss		d. Cleverlands Mistress Irene		
Cleverlands Curtiss Muriel	3-3	305-2X	9803	533
s. Cleverlands Noble Curtiss		d. Cleverlands Lou Boy's Midgie		
Cleverlands Pablos Rosina	3-4	278-2X	8967	517
s. Cleverlands Chicona Pablo		d. Cleverlands Curtiss Rosenda		
Cleverlands Curtiss Janiece	3-3	291-2X	9813	478
s. Cleverlands Noble Curtiss		d. Cleverlands Holly Ja Da		
Cleverlands Curtiss Midge	2-4	287-2X	8006	428
s. Cleverlands Noble Curtiss		d. Cleverlands Lou Boy's Midgie		
Cleverlands Generals Eulalie	2-4	305-2X	11244	533
s. Cleverlands Zoe's General		d. Cleverlands Mon. Luke's Una		
Cleverlands Stars Rose Ann	2-3	305-2X	8141	402
s. Curtiss Candy Star Curtiss		d. Cleverlands Mistress Rosemay		
Cleverlands Generals Sophie	2-3	290-2X	8132	375
s. Cleverlands Zoe's General		d. Cleverlands Emblem's Sappho		
Cleverlands Fames Cynthia	2-3	284-2X	9985	430
s. Cleverlands Cordelia's Fame		d. Cleverlands Pablo's Cymbol		
Cleverlands Generals Rebecca	2-2	305-2X	9287	427
s. Cleverlands Zoe's General		d. Cleverlands Bonnie Rainette		
Cleverlands Pablos Rosemere	2-3	292-2X	8264	425
s. Cleverlands Chicona Pablo		d. Cleverlands Proud Boy's Rosima		
FARNSWORTH, HOWARD G., DORELLA FARM, PLANADA				
Dorella Sultans Barbara	5-9	305-2X	10552	579
s. Dorella Guardsman's Sultan		d. Dorella Soldier's Blue Bird		
Lotus P. Lobelia	4-5	305-2X	13585	630
s. Adohr Hornet's Precision		d. Quiet Acres Count's Lotus		
FRESNO STATE COLLEGE, FRESNO				
F. S. C. Archer Cameo Trixie	3-9	305-2X	10100	488
s. Douglaston Baron Archer		d. Cameo's Smiles Trixie		
VINCENT, L. E., CLOVERDALE FARM, CHICO				
Cloverdale Novel Lana	3-5	305-2X	8130	460
s. Fairlawn Actor's Novice		d. Cloverdale Lady Lonnie		
Goldkist Marvels Mira	2-6	305-2X	7769	464
s. Hominy Hill Marvel		d. Goldkist Lad's Mira		
Cloverdale Royal Sonata	2-3	305-2X	7702	406
s. Hominy Hill Royce		d. Cloverdale Socialite Sonata		
COLORADO				
¶CARLSON, NORMAN, "NORLYN'S GUERNSEYS", BERTHOUD				
Norlyns YCSR Lady's Lucy	4-9	293-2X	8340	426
s. Yellow Creek S Roman		d. Alexis' Belle's Lady		
Norlyns YCSR Dora's Doris	4-8	305-2X	10910	589
s. Yellow Creek S Roman		d. Norlyn's MLA Audell's Dora		
Norlyns YCSR Suelos Susie	2-0	305-2X	7310	365
s. Yellow Creek S Roman		d. Crest Haven's Suelo		
Norlyns YCSR Jennys Judy	2-3	305-2X	10110	461
s. Yellow Creek S Roman		d. Norlyn's NMNV Audre's Jenny		
¶EGNER, WILLIAM H., WILEVA FARM, LOVELAND				
Wileva Satyrs Emma	9-2	305-2X	10960	472
s. Golden Colorado Satyr		d. Nook-Dale Golden Ilma		
Heros Cindy of Byway Ida	6-7	305-2X	11140	508
s. St. Albans Monarch's Hero		d. Juror's Byway Ida		
Heros Byway Sharon	4-0	305-2X	12520	475
s. St. Albans Monarch's Hero		d. Bonnie Boy's Byway Sherry		

Regular Registration, Like Continuous Testing, Makes Your Guernseys Worth More . . .

Carl-Anna Farm Monark Deede	4-4	305-2X	8500	480
s. Yellow Creek Supreme Monark		d. Pleasant Valley Quinn's Dolly		
Wileva Aristocrats Iris	4-0	305-2X	8780	477
s. Meadow Lodge Aristocrat		d. Hero's Cindy of Byway Ida		
Wileva Westerners Rose	3-10	305-2X	10630	546
s. Roberts Farm Westerner		d. Juror's Byway Dorene		
Wileva Predictions Sunlight	3-2	305-2X	10570	528
s. Western Glow Fame's Prediction		d. Wileva Forecaster's Delight		
Ansmil P. Rose	2-6	305-2X	9420	462
s. Foremost J. C.'s Premier		d. Ansmil Trudy Buttercup		
Wileva Pre Maxine	2-11	305-2X	8430	433
s. Western Glow Fame's Prediction		d. Nook-Dale Golden Ilma		
Wileva Predictions Gaylight	2-1	305-2X	9180	466
s. Western Glow Fame's Prediction		d. Wileva Forecaster's Delight		
¶HENNIGH, HAROLD, FERNBROOK FARM, LONGMONT				
Fernbrook Reflectors Susan	4-1	301-2X	10090	462
s. Fairlawn Actor's Reflector		d. Fernbrook Lulu Belle		
¶KAUFMAN, WALLACE I., MR. & MRS., MELODIE LANE FARM, LaSALLE				
Keynote Hungarian Rhapsody	8-11	305-2X	12730	624
s. Meadow Lodge Climax's Piper		d. Fairlawn H. Honora		
Melodie Lanes Star of Hope	7-4	305-2X	11710	576
s. McDonald Farms King Lear		d. Melodie Lane's Whispering Hope		
Melodie Lanes Hora Staccato	4-8	305-2X	9410	463
s. McDonald Farms King Lear		d. Juror's Byway S. Hopeful		
Melodie Lanes Cantata	4-5	305-2X	8990	445
s. McDonald Farms King Lear		d. Melodie Lane's Piper's Carmen		
Melodie Lanes Ballad	3-5	298-2X	7980	481
s. Melodie Lane's King Arthur		d. Melodie Lane's Baby Mine		
Melodie Lanes Madelon	2-9	305-2X	8980	483
s. McDonald Farms King Lear		d. Melodie Lane's Madeleine		
Melodie Lanes Avalon	2-5	302-2X	8760	508
s. Eagle Valley N. Lomen		d. Melodie Lanes Aragonaise		
Melodie Lanes Centennial Blue	2-3	305-2X	8480	406
s. Riverdale Nan's Soda		d. Melodie Lane's Blue Danube		
¶SCHELLER-BAIN, INCORPORATED, HA-WALT FARM, PLATTEVILLE				
Jurors Byway Daisy	7-10	305-2X	11150	492
s. St. Albans Grand A Juror		d. Actor's Byway Delight		
¶THAYER, JOSEPH H., THAYER'S GUERNSEY FARM, BROOMFIELD				
Dollys Autumn Princess	7-1	297-2X	8630	449
s. Prairiemede's L. Charter		d. Hiawatha's Dolly		
Dollys Sunshine Princess	6-5	305-2X	9540	533
s. Prairiemede's L. Charter		d. Hiawatha's Dolly		
Thayers Fabron Autumn Millie	4-6	301-2X	10240	480
s. Curtiss Candy Fabron		d. Dolly's Autumn Princess		
Thayers Duke Patience	4-3	275-2X	9210	437
s. Curtiss Candy Duke Curtiss		d. Ruth M. Elinor		
Thayers Golden Dolly Julie	4-4	305-2X	11820	512
s. Curtiss Candy Golden Curtiss		d. Hiawatha's Dolly		
Thayers Butterfinger Prudence	4-1	305-2X	8860	433
s. Curtiss Candy Butterfinger		d. Linda M. Ellena		
Thayers Valor Autumn Queen	3-3	282-2X	8110	436
s. Coldspring's Defender's Valor		d. Dolly's Autumn Princess		
Thayers Elinor Levity C. Liza	3-8	299-2X	7970	439
s. Curtiss Candy Levity Curtiss		d. Ruth M. Elinor		
Thayers Duke Autumn Josephine	2-2	298-2X	8700	479
s. Curtiss Candy Duke Curtiss		d. Dolly's Autumn Princess		
Thayers Maries Elinor Barbee	2-2	292-2X	7940	395
s. Curtiss Candy Marie's Curtiss		d. Ruth M. Elinor		

CONNECTICUT

BEDFORD, F. T., NYALA FARM, GREENS FARMS				
Nyala Flash Babette	2-1	365-2X	12970	676
s. Fritzlyn Jeanette's Flash		d. Nyala Prince's Good Hope		
Nyala Flash Bonnie	2-1	365-2X	12572	687
s. Fritzlyn Jeanette's Flash		d. Nyala Supreme Starlight		
BERNHARD, EUNICE, BREN BERN FARM, STEPNEY				
Bren Bern Dolora	10-8	305-2X	10591	549
s. Franchester Wildair		d. Pharos Baron's Dolores		
Bren Bern Re Flute	2-9	305-2X	8623	407
s. McDonald Farms Le Reward		d. Bren Bern Prelute		
Bren Bern Re Darling	2-0	305-2X	7774	406
s. McDonald Farms Le Reward		d. Bren Bern FAL Baby Doll		
DE TALLEYRAND, LELA, GWYN CAREG FARM, ABINGTON				
Gwyn Careg N. A. Daisy	8-6	305-2X	10740	530
s. Gwyn Careg Noble Assam		d. Gwyn Careg King's Daisy		
Gwyn Careg Noble Alfreda	3-8	305-2X	10176	517
s. Gwyn Careg Noble Assam		d. Gwyn Careg Jubelo's Elf		
Gwyn Careg Fancy Beauty	3-1	305-2X	9592	473
s. Greystone Fancy King		d. Gwyn Careg Noble Cunning		
Gwyn Careg Coldspring Dora	3-3	301-2X	9339	427
s. Coldspring's Defender Forceful		d. Gwyn Careg Assam's Dora		
Gwyn Careg Fancy Samantha	2-8	305-2X	8154	417
s. Greystone Fancy King		d. Twinwing Perfection Samantha		
DIMMOCK, CHARLES F., SR., SALTER FARMS, COLCHESTER				
Salter Farms Kathy	9-7	305-2X	11403	536
s. Salter Farm's Diamond Jack		d. Kitchener T. Mary Evelyn		
EDDY, CLARA W., EDDYTHORN FARM, NEWINGTON				
Windfields Lyn	11-10	305-2X	9272	486
s. High Hill Hector		d. Windfield Linda		
Eddythorn W. Penelope	4-7	305-2X	10218	450
s. Nyala Prince's Wasp		d. Fenrock Demuth		
¶EVARTS, KATHARINE A., COBBLE HILL FARM, KENT				
Random F. M. Rose	2-0	305-2X	7150	370
s. Deep Lake F. Maxmist		d. Random Rose of Gold		
HOOPER, WILLIAM, FENN HILL FARM, HARWINTON				
Fenn Hill Meribel	9-7	305-2X	9938	451
s. Rosewald Merry Lad		d. Fenn Hill Mabel		
Fenn Hill Janet	9-2	305-2X	10324	504
s. Golden Harvest Sunny Lad		d. Fenn Hill Joan		
Fenn Hill Marvel	2-6	305-2X	8186	394
s. Bethway Farms Marshall		d. Fenn Hill King's Daisy		
SLATE, REGINALD W., MAISHEPAUG FARM, LITCHFIELD				
Merit T. Valorie	9-5	305-2X	14293	707
s. Walnut Crest Major Trumpet		d. Walnut Crest Herc Vault		
Maishepaugs Magnolia	4-2	285-2X	11033	529
s. Deershorn Knight		d. Maishepaug's May Flower		
Bennett Farm Beautys Kathy	4-7	274-2X	11348	545
s. Great Elm T. Everett		d. Big Meadow Ranger's Beaut		
Maishepaugs Miss Gladdie	2-0	305-2X	10214	561
s. McDonald Farms Mister Ward		d. Gladview L. Starline		

DELAWARE

ZEITLER BROTHERS, ZEITLER FARMS, NEWARK				
Zeitler Rose Catanna	4-1	287-2X	7208	418
s. Lake Louise Rose Hollistar		d. Zeitler's King's Catanna		
Twin Meadows C. Inca	3-10	305-2X	9871	582
s. Hominy Hill Coronation Climax		d. Twin Meadows R. Iola		
Zeitler Fame Orpha	2-8	305-2X	9991	481
s. Monterey L. Fame		d. Zeitler's Champion Orpha		
Zeitler Hollistar Ora	2-8	305-2X	7625	388
s. Zeitler Farm Hollistar		d. Zeitler Ambassador's Ora		
Zeitler Prediction Bliss	2-8	305-2X	8293	400
s. Zeitler Scarlett's Prediction		d. Glengeran Fortune's Bliss		
Zeitler Cardinal Pinella	2-7	305-2X	10657	538
s. Monterey Cardinal		d. Zeitler Pine Lad's Pine		
Zeitler Cardinal Anne	2-6	305-2X	7492	396
s. Monterey Cardinal		d. Fairfield S. Y. Anne		
Zeitler Prediction Frances	2-2	305-2X	8416	411
s. Zeitler Scarlett's Prediction		d. Fairfield L. C. Frances		
Zeitler Holliston Eldorado	2-2	305-2X	8891	426
s. Zeitler Farms Levity Holliston		d. Zeitler Champion Eldorado		
Zeitler Holliston Stell	2-2	305-2X	8149	396
s. Zeitler Farms Levity Holliston		d. Zeitler Cardinal Stell		

IDAHO

COTHERN, RAY & SONS, THUNDERHEAD FARM, BUHL				
Thunderhead Troubadours Pamela	5-9	298-2X	9822	473
s. Prestdale Phyl's Troubadour		d. Pet's Patrice		
Sugar City Jr. Tessie	4-1	299-2X	12548	586
s. Sugar City Junior Chips		d. Sugar City Trinkets Toy		
Thunderhead Duke Selina	1-10	305-2X	7050	352
s. Curtiss Candy Duke Curtiss		d. Sugar City Silver Bell		
LUCE, J. K., LU-ACRES FARM, NAMPA				
Lu-Acres Banners Connie	3-4	320-2X	9756	475
s. Lu-Acres N. Banner		d. Lu-Acres George's Charity		

ILLINOIS

¶ALPERS, WALLACE M. & DOROTHY, FAIRBURY				
Elvadale S. P. Prediction	5-11	305-2X	10260	519
s. Oak Hollow Super Pretor		d. Elmcrest's Desia Prediction		
¶BAUER, LOREN, REN-LO FARM, CISSNA PARK				
Ren-Lo Esquires Mona	4-4	305-2X	10940	563
s. Lakewood Blossom's Esquire		d. Marla Jean's Mabel		
Ren-Lo Esquires Pixie	3-3	305-2X	11290	470
s. Lakewood Blossom's Esquire		d. Ren-Lo-Prince's Pauline		
Ren-Lo Le Royalists Lady	2-5	305-2X	10380	486
s. McDonald Farms Le Royalist		d. Lakewood I. Lively		
¶DICKINSON, PHIL S., MR. & MRS. & DICKERSON, E. L., RIVER BEND FARM, SOUTH ELGIN				
Denishawn Coronet Vernina	5-7	305-2X	10190	560
s. Glacial Meads Coronet Captain		d. Glacial Meads Coronet Verbena		
Denishawn Fancette	4-8	294-2X	8410	449
s. Forsgate Stimulus Superior		d. Owendale's Bomber's Fancy		
¶DUNTEMAN, HARVE, LEA-DALE FARM, SHUMWAY				
Eagle Pond F. Barb	2-3	305-2X	8260	421
s. Norgert's Ferdinand Nance		d. John Plain's Ornate's Barbara		
Donna Lee C. F. Faye	3-2	293-2X	7760	410
s. Henslee Farms Double C. Flower		d. Lea-Dale's Noble Dot		
Lea Dales B. Sara	2-5	305-2X	9460	516
s. Mulhocaway Butterfat Badger		d. Lea-Dale's Sara		
Lea Dales C. F. Lucile	2-1	305-2X	8830	394
s. Henslee Farms Double C. Flower		d. Viceroy's Connie		
Lea Dales C. F. Bunny	2-7	305-2X	9050	433
s. Henslee Farms Double C. Flower		d. Lea-Dale's Superb Bonnie		
HILL, E. RAY & SONS, UNION				
Roseldas Rosena	3-5	305-2X	8073	426
s. Dartom's Marigold Ideal		d. Rebecca's Roselda		
Norgerts Emperor Topsy	2-2	301-2X	7154	369
s. Colbys Emperor		d. Norgert's Quebec Topast		
Renas Rosalee	2-3	305-2X	8023	425
s. Barbee's Model Duke		d. Rilma's Rena		
Loras Lily	2-5	305-2X	8191	444
s. Barbee's Model Duke		d. Valerie Lee's Lora		
¶KEELEY, JAMES V., FOUR J. FARM, FAIRBURY				
Four J. King Ruby	8-3	305-2X	9540	445
s. Four J. Aggressor King		d. Four J. Squire's Reve		
Four J. Mr. Geraldine Dianne	2-1	305-2X	7550	366
s. Colby's Mr. Geraldine		d. Four J. Royal Della		
KING, HIRAM A., HI-DOT GUERNSEY FARM, KNOXVILLE				
Hi-Dot M. C. Daisy	4-2	286-2X	9645	424
s. Curtiss Candy Model Curtiss		d. Hi-Dot Roxie's Ruth		
Hi-Dot Roxies Joan	2-1	305-2X	8773	451
s. Dennis Farm Jolly Jud		d. Ruby's Roxie		
¶McNAUGHT, GERTRUDE, ROLLING ACRES, ELGIN				
Norgerts V. Diamond	10-0	305-2X	14090	648
s. Langwater Valerian		d. Lockshore Prince's Diamond		
Norgerts Dewdrop Alexis	6-5	305-2X	11030	642
s. Norgert's Alexis Scotsman		d. Norgert's S. General's Dewdrop		
Norgerts Bea Jacky	4-8	305-2X	8510	451
s. Rosewood Royal Aristocrat		d. Norgert's Distinction Jacky		
Norgerts Royal Amber	4-1	305-2X	10710	525
s. Foremost Quantity's Royal		d. Lockshore Amber		
Norgerts General Carolyn	2-6	305-2X	10330	509
s. Norgert's Scotsman General		d. Norgert's Footprint Carolyn		

KEEP YOUR REGISTRATIONS UP-TO-DATE

Norgerts Nance Jacky 2-4 305-2X 9590 474
s. Norgert's Royal Nance d. Norgert's Bea Jacky
Norgerts B. A. Ajax 2-1 305-2X 7690 427
s. Norgert's Bea Alexis d. Norgert's Commander Ajax
¶MURRAY, G. CLYDE, GOLDEN M FARM, GOLDEN
Golden M's Acmes Fawn 4-5 305-2X 10620 489
s. Perryland's Footprint Acme d. Sunny View Nora's Lou
Golden M's Loyals Mae 2-2 300-2X 10240 466
s. Curtiss Candy Loyal Curtiss d. Golden M's Duke's Madeline
¶ODLUM, W. H., ROSEWOOD FARMS, ROSELLE
Rosewood V. Darlene 9-8 305-2X 12070 607
s. Langwater Valerian d. Corvilla's Darlene
Rosewood Princess Wilma 6-8 305-2X 12120 615
s. Rosewood Royal Aristocrat d. Boulder Bridge Wilda
Rosewood Princess Dottrina 5-7 305-2X 8610 483
s. Rosewood Royal Aristocrat d. Rosewood V. Darlene
Rosewood Princess Queen 5-5 305-2X 16200 787
s. Rosewood Royal Aristocrat d. Isle of View Butterfat Queen
Rosewood S. Olive 3-3 285-2X 10650 514
s. Rosewood D. Squire d. Rosewood Golden Olive
Henslee Farms G. Naomi 3-1 305-2X 11080 608
s. Henslee Farms V. Geronimo d. Henslee Farms K. Naomi
Henslee Farms Vicelia 2-2 305-2X 11490 558
s. Langwater Viceroy d. Henslee Farms' Lady Cecila
¶OSTRODKA, JOHN, OSTRODKA'S DAIRY, SANDOVAL
Gra-Gur Grace 5-4 305-2X 9630 477
s. Lady Grace's Steadfast Tudor d. Gra-Gur Andy's Susan
Eagle Pond Golden Sunrise 4-5 292-2X 10550 539
s. Fuller Farms Golden Fashion d. Lawnview Fascinator's Sunbeam
¶PINEHURST FARMS, INCORPORATED, ROCKFORD
Pinehurst Earls Fay 8-4 305-2X 14080 538
s. Llan Fair Count's Earl d. St. Albans Master's A V V Faith
Henslee Farms V. Dominica 3-6 305-2X 10310 419
s. Henslee Farms Galahads Virgel d. Henslee Farms R. Dottie
JOHN PLAIN FARM, INCORPORATED, CARY
Maple Groves Lindette 2-6 365-2X 9300 466
s. Roes-MOR Rose Lyman d. Maple Grove Cindy
LAKEWOOD FARM-HOWARD B. QUINN, WAUCONDA
Willdale Prince Melinda 3-4 305-2X 8005 456
s. Ottendale's Pandy's Prince d. Western Oak's Marigold
Prices Defenders Cindy 2-9 305-2X 9360 458
s. Wandamere Bond's Defender d. Eddydales Calico Pet Dot
Riverview Bonanzas Annie 2-1 305-2X 9991 500
s. Nyala Ermine's Bonanza d. Riverview Cascade's Delight
Riverview Bonanzas Anna 2-1 305-2X 11355 501
s. Nyala Ermine's Bonanza d. Riverview Cascade's Delight
¶REUSCH, HARLAN E., HAZY HILLS FARM, ELIZABETH
Hazy Hills J. Barbara 4-7 305-2X 7800 472
s. Elmwood Julien d. Pet's Princess of Hazy Hills
Hazy Hills Heir Bonnie 3-3 305-2X 8670 439
s. Hazy Hills Rheba's Heir d. Monarch's Mae of Hazy Hills
¶STEWART, DANA, STEWART HYBRIDS, PRINCEVILLE
Lizdan Hill G. H. Maggie 2-1 305-2X 8700 391
s. Lizdan Hill J. Vicar d. Meadow Green R Mildred

INDIANA

¶BEHMER, J. RICHARD, PLYMOUTH
Behmer Homestead Lady 10-7 305-2X 8880 463
s. Golden Grange W. Destiny d. Maple Manor Lula Belle
¶COLEMAN, HAROLD, GOLDEN HAVEN FARM, KOKOMO
Golden Haven Kings Lotus 6-6 305-2X 10870 590
s. Ideal's Netoria's King d. Golden Haven Golden Lottie
¶CRAIG, REUBEN A., DR. & MRS., LEAFY LANE FARM, KOKOMO
Leafy Lane Cherubs Joyful 6-2 305-2X 11090 582
s. Wilgorlan Farms Cherub d. Leafy Lane Matchless Mirth
Leafy Lane Cherubs Ruby 3-6 298-2X 9510 497
s. Wilgorlan Farms Cherub d. Leafy Lane Golden Gem
EBY, EVERETT J., MR. & MRS., LOOKWELL FARMS, ELKHART
Broadmoor Vetch 4-5 365-2X 16561 944
s. Broadmoor Verity's Prince d. Broadmoor Cathy
Lookwell Leann 2-2 365-2X 9137 525
s. Lookwell King's Champion d. Pre-Eminent Thor's Annie Laura
KRAUTER, JOHN, LEE-KRA FARM, NEW PARIS
Lee-Kra Farms S. Kate 6-3 352-2X 13492 808
s. Henslee Farms Schneiderman d. Lee-Kra Farms F. Kathryn
Green Acres D. Starlight 3-3 365-2X 10528 633
s. Henslee Farms D. Dictator d. Green Acres Lomen's Starlight
Lee-Kra Farms S. Favor 3-0 365-2X 10484 551
s. Henslee Farms Schneiderman d. Lee-Kra Farms P. Fame
Lee-Kra Farms S. Jasmine 2-8 335-2X 10433 611
s. Henslee Farms Schneiderman d. Lee-Kra Fabron's Doris
Lee-Kra Farms E. Snowstorm 2-5 320-2X 7229 415
s. Henslee Farms V. Bull Eden d. Lee-Kra Farms S. Snowbank
Lee-Kra Farms E. Katrina 2-6 297-2X 7721 484
s. Henslee Farms V. Bull Eden d. Lee-Kra Farms S. Kate
Lee-Kra Farms E. Tonda 2-9 322-2X 9751 470
s. Henslee Farms V. Bull Eden d. Lee-Kra Farms S. Tiny
McFARLAND, GUY & SONS, INDIANAPOLIS
South Wind Susanna 12-9 305-2X 12805 635
s. McDonald Farms P. Monarch d. Shady Nook Rex's Susanna
Guernsiana Noble Pat 3-10 305-2X 10049 426
s. KenVer Noble Hero d. Mithoefer Patilda
MOSER, ROGER & SON, BERNE
Lucky Acres Edwards Pollyann 2-3 305-2X 7611 383
s. Golden Grange P. V. Edward d. Lucky Acres J. C. Pollymae
¶NEWBY, JOHN L., SHERIDAN
Ideals Advancers P. Rose 9-6 305-2X 11940 533
s. Ideal's Advancer d. Ideal's Beacon's Princess Rose
¶ORSBURN, FRANCIS & DAUGHTERS, ORSBURN'S FARM, KOKOMO
Phyllis of Orsburns Farm 2-1 305-2X 8230 377
s. Grain Meadow B. King d. Lily of Orsburn's Farm
¶SCHROCK, WILLIAM, GOSHEN
Clover Leaf Butterfat Hermien 3-3 305-2X 9320 512
s. Maurana D. Butterfat's Rover d. Milwoods Levity Hazel
YODER, HAROLD C., PASTURE HAVEN FARM, SYRACUSE
Pasture Haven S. Marigold 5-0 329-2X 9298 504
s. Wilgorlan Farms Statesman d. Russ Glo May
Pasture Haven Eileta 4-10 326-2X 8928 474
s. Redoy Vista Lute's Noble d. Pasture Haven B. Eileen
Pasture Haven Loyals Becky 4-1 292-2X 8171 444
s. Pasture Haven Loyal d. Pasture Haven Emblem's Betsy
¶YOUNG, BION & KEITH, DUTCH MILL FARM, PLEASANT LAKE
Dutch Mills Veree 2-2 305-2X 9100 538
s. Eagle Valley N. Lomen d. Dutch Mill's D. Violet

KANSAS

BERTHOLF, W. H. & SON, GREEN PASTURES FARM, WICHITA
Bertholfs R. Andrea 7-0 305-2X 11773 655
s. West Road Regent d. Bertholf's V. G. Gypsy
¶RAYMOND, CLARENCE, CEDAR MANOR FARM, FREDONIA
Cedar Manor Lords Doris 3-7 305-2X 9770 530
s. Sunnymede Hornet's Lord d. Cedar Manor Dee

MARYLAND

MILES, CLARENCE W. & ELEANOR A., BLAKEFORD FARM, QUEENSTOWN
Idacrest B. Bonita 5-7 305-2X 10610 608
s. Nyala Ermine's Bonanza d. Fran Ell Beda
Barbadoes Darling 4-4 302-2X 11083 547
s. Confident Bell Boy d. Barbadoes Darlene
Wandering Brook J. V. Ko-Ko 2-9 305-2X 9274 491
s. McDonald Farms Jolly Val d. Broadview Farm Ko-Ko

MASSACHUSETTS

SOUZA, RALPH M. & MARY H., ELMHAVEN FARM, SOUTH WESTPORT
Elmhaven Valiant Poinsetta 2-5 287-2X 9883 411
s. Elmhaven Noble Valiant d. Elmhaven's Poinsetta

MINNESOTA

KJOME, OLAF. & SONS, VALLEYLAND FARM, SPRING GROVE
Valleyland Crocus 7-4 283-2X 8098 448
s. Caumsett Dominator d. Valleyland Primrose

MISSISSIPPI

¶BOWDEN, JONES E., GAYOSO VIEW FARMS, HORN LAKE
Dunwalke Favors Hollara 7-5 305-2X 11370 608
s. Dunwalke Beauty's Favor d. Welcome In Royal Hollara

MISSOURI

GHERE & CUBBIN, CUBBIN ACRES, BUTLER
Sequels Superb Betty 9-2 305-2X 14020 625
s. King Sequel of Sunny Lea d. Superb's Bernice
Cubbins J. C.'s Vannie 5-11 305-2X 9956 477
s. Foremost J. C.'s Strongheart d. Junior Chips Vannie
Cubbins Jolly Queen 2-8 305-2X 8560 467
s. McDonald Farms Jolly August d. Cubbin's Phil's Beauty Queen
Cubbins Jolly Marietta 2-7 305-2X 6632 388
s. McDonald Farms Jolly August d. Repelmar P. Mary Ellen

NEBRASKA

LIEBERS, O. H. & SON, SKYLINE FARMS, LINCOLN
Skyline Lees Generous 4-1 305-2X 10151 500
s. McDonald Farms Le Skyline d. Skyline High Gaiety

NEW HAMPSHIRE

FRANKLIN, MABEL C., HOB NOB FARM, DOVER
Hob Nob C. Glenda 4-4 305-2X 13018 555
s. Northern Conrad's Count d. Hob Nob Gloria

NEW JERSEY

BASSETT, WILLIAM B. K., STAR VALLEY FARM, POTTERSVILLE
Star Valley Erie 4-8 305-2X 10646 519
s. Star Valley Lancelot d. Star Valley Niagra
Star Valley Yuma 2-11 305-2X 11256 553
s. Innisfree Leader's Valor d. Star Valley Denva
Star Valley Goldenrod 2-4 285-2X 10821 553
s. Innisfree Leader's Valor d. Star Valley Golden Holly
Star Valley Montrose 2-4 305-2X 8343 380
s. Innisfree Leader's Valor d. Star Valley Red Mesa
Star Valley Lavinia 3-7 305-2X 9249 497
s. Innisfree Leader's Valor d. Star Valley Calpurnia
LASLOCKY, S. R., MILLSIDE FARMS, RIVERSIDE
Millside Rhudys T. Freehold 5-5 305-2X 8894 504
s. Maplemoor's Rhudy d. Tim's Millside Freehold
H. H. Cavaliers M. F. Castell 3-2 305-2X 7202 448
s. Hominy Hill Cavalier d. Mischief's Castell of M. F.
MARGOLIN, SOLOMON, CREATOR FARM, STOCKTON
Quaker Hill Jolly 9-5 305-2X 9697 535
s. Evanbrook's Leader d. Kilmac Peerless Merry
Mulhocaway Verona Beauty 7-1 305-2X 10530 524
s. Coldspring's Beauty Noble King d. Mulhocaway Queen Verbena
WILLADSEN, PAUL S., FERNBROOK FARM, BORDENTOWN
Belleflower I. Anna 4-5 305-2X 7472 427
s. Levity Inspiration d. Merrimac's Belleflower

NORTH CAROLINA

BELMONT VIEW FARMS, INCORPORATED, FRANKLIN
Belmont View Gazer Dahlia 8-6 305-2X 9831 462

s. Klondike Premost Star Gazer — d. Belmont View Fashion's Dahlia
Belmont View Remus Ruthie 3-5 305-2X 10040 436
s. Langcroft Lord Remus — d. Belmont View Ned's Ruthie
BROOKBERRY FARM, WINSTON-SALEM
Brookberry Kings Judith 9-9 280-2X 8693 489
s. Fairlawn Dairymaid's King — d. Brookberry Noble Julia
Meadowbrook Kingman Veda 9-1 305-2X 10994 477
s. Meadowbrook May Kingman — d. Babe's Mildred of Meadowbrook
Brookberry Miss Blossom 5-7 305-2X 10762 512
s. Western Glow Achievement — d. Brookberry King's Bellerosa
Brookberry Miss Ladyship 4-6 305-2X 10376 545
s. Western Glow Achievement — d. Two Brooks Ladyslipper
Brookberry Fashions Delight 4-6 305-2X 11050 551
s. Two Brooks Fashion — d. Brookberry Peer's Divine
Brookberry Chall Tootle 3-5 305-2X 8736 468
s. Brookberry Western Challenger — d. Brookberry Fashion's Jangle
Peckhurst Hazel 2-6 305-2X 10941 530
s. Moreau Farms Chief — d. Peckhurst Nora
Feura Mo Fairy 3-5 293-2X 9164 482
s. Moreau Farms Chief — d. Feura Just Playful

OHIO

ANDERSON, WILBUR & HANNA, W. W., URBANA
Mayflowers M. Forgiveness 7-9 305-2X 10134 458
s. Mayflower's H. Marksman — d. Mayflower's Forgiveness
BOUTON, M. C. & SONS, KOKOSING FARMS, MOUNT VERNON
KoKosings Free Laughter 6-7 365-2X 12291 599
s. Franchester K. F. Jester — d. KoKosing Beauty's Pat
KoKosings B. Carol 2-11 365-2X 10906 531
s. KoKosing's Butterfat — d. KoKosing's Butterfat Carol
BROWN, J. E., BROOKDALE FARM, WELLSTON
Brookdale M. L. Judy 2-7 305-2X 8569 411
s. Locust Grove M David L — d. Brookdale Leader's Jane
COLOPY, G. S. & SONS, GLEN OAKS FARM, DANVILLE
Glen Oaks Jane Standbest 6-10 321-2X 10033 509
s. Ideal's Fanny's Standbest — d. Glen Oaks Linda Shane
Glen Oaks Doris Standbest 5-11 293-2X 9107 480
s. Ideal's Fanny's Standbest — d. Glen Oaks Darling Shane
Russada Mitzie 4-0 330-2X 8891 547
s. Glen Oaks Supreme — d. Russada Mazie
Russada Fernella 3-10 305-2X 7592 430
s. Glen Oaks Supreme — d. Russada Fern
Glen Oaks Alma Standbest 3-10 324-2X 8771 509
s. Ideal's Fanny's Standbest — d. Glen Oaks Ida Shane
¶FOUST, JACK C., MAYFLOWER FARM, URBANA
Diamond Beauty Maud 4-9 305-2X 10990 547
s. Mendale Pioneer's Princeling — d. Diamond Lady Mildred
GREENWOOD, W. G., GREENWOOD FARM, NEWPORT
Greenwood Comrade Minnie 11-9 305-2X 10255 449
s. Raemelton Corking Comrade — d. Greenwood Levity Marlene
GUINTHER, WARREN, NEVADA
Wernida Clarinets Princess 4-8 273-2X 10071 565
s. Flying Horse Clarinet General — d. Wernida Laddie's Priscilla
HANSEN, WALTER J. & SONS, PINE RIDGE FARM, BELLEVUE
Pine Ridge Constants Adele 2-4 305-2X 7288 434
s. Gray Haven Jester's Constant — d. Pine Ridge Victor's Adeline
HARVILLE, ARTHUR, AVALON GUERNSEY FARM, NEW MILFORD
Avalon Levity Laurie 8-4 305-2X 11097 490
s. Levity Rose King — d. Avalon Brilliant Lady
Avalon Eastern Margaret 6-7 303-2X 11461 487
s. Kingendale Levity's Eastern — d. Avalon Brilliant Marge
Avalon Charity Marilyn 4-7 305-2X 10181 447
s. Gardenville Charity's Master — d. Avalon Levity Marcella
Avalon T. Connie 3-1 291-2X 8094 407
s. Blakeford Transfer — d. Glenco Brilliant Colleen
HAWKINS, DWAIN & FAMILY, JANDE GUERNSEY FARM, NEW WATERFORD
Pattonholm Grateful 3-6 305-2X 8405 464
s. Mulhocaway Butterfat Diplomat — d. Pattonholm General Grateful
HEIFNER, GAIL, VILLA-WAY FARMS, SULLIVAN
Villa-Way Pre Bunny 3-7 305-2X 9921 543
s. McDonald Farms Pre Officer — d. Villa-Way Queen Bonita
Villa-Way Fore Carobelle 3-6 305-2X 9551 522
s. Woodacres Fore Mahomet — d. Villa-Way Pre Bluebell
Villa-Way Pre Carma 3-7 298-2X 8607 536
s. McDonald Farms Pre Officer — d. Carless's Carmel Carmine
Villa-Way High Bonna 3-5 305-2X 8862 445
s. Lockshore L. V. Highlander — d. Villa-Way Pre Bonnet
Villa-Way Pre Debbie 2-7 305-2X 11063 602
s. McDonald Farms Pre Officer — d. Villa-Way Ace's Dessie
Villa-Way High Marilee 2-4 305-2X 7560 410
s. Lockshore L. V. Highlander — d. Villa-Way Pre Marion
KLAMFOTH, DONALD L., MAPLE LAWN FARM, CANAL WINCHESTER
Maple Lawn Valors Kerri 2-2 305-2X 6976 407
s. Gray Haven Valor's Triumph — d. Maple Lawn Flash's Ruby
KRANTZ, BERNARD, KRANTZHEIM FARM, DOVER
Krantz Heim Royals Vera 8-10 305-2X 10185 507
s. Franchester Free Royal — d. Krantz Heim Free Vera
Krantz Heim F. M. La Belle 2-8 305-2X 7276 397
s. Krantz Heim Free Master — d. Krantz Heim Ideal's Belle
LINDLEY, LEROY, SANDE-HILL FARM, OXFORD
Chums Valors Pat 6-9 305-2X 11229 554
s. Welcome In Chum's Valor — d. Honor's Leader Pat
NORRIS, A. O. & LUCILE, OMEGA FARM, WEST SALEM
O-Kay Larrys Wisteria 6-11 305-2X 10993 537
s. Wey Acres Concentrate's Larry — d. O-Kay Candy Wonderful
Omega Glow Silvia 2-3 305-2X 10717 493
s. Western Glow C. F. Mainmast — d. O-Kay C. Shirley
OVERLY, DALE A., GROVE FARM, MARYSVILLE
Grove Farm Janice 4-7 305-2X 12431 666
s. Flying Horse Clarinet General — d. Grove Farm Janet
Grove Farm Phils Beauty 3-5 305-2X 9118 433
s. Chedco Philosopher — d. Grove Farm Beau's Bunny
Homeacres Blakeford Lady 3-9 302-2X 9742 482
s. Blakeford Transfer — d. Homeacres O. B. Lady
Grove Farm Butterfat Bonita 2-6 305-2X 7695 414
s. Mulhocaway Butterfat Diplomat — d. Grove Farm Royal Betty
Grove Farm F. T. Johanna 2-5 305-2X 9425 472
s. Flying Horse Flute's Trumpeter — d. Grove Farm S. Joella
Grove Farm F. T. Dolores 2-5 305-2X 8101 395
s. Flying Horse Flute's Trumpeter — d. Grove Farm Prince's Daisy
Grove Farm F. T. Millie 2-3 305-2X 8474 419
s. Flying Horse Flute's Trumpeter — d. Grove Farm Valor's Myona
PHILLIPS, CHARLES C. & SONS, MOUNT VERNON
Littlebrooks Butterfat Doty 12-0 305-2X 9888 478
s. Mulhocaway Butterfat Jim — d. Knickel's Cherrie Spot
Phillips's Royal Ann 4-9 305-2X 12004 539
s. Rosewood Royal Commander — d. Phillip's Justice Sunshine
ROUSH, EDSON, LOCUST GROVE FARMS, RACINE
Grand Lake Deacons Flossie 3-6 365-2X 14181 690
s. Franchester Hornet's Deacon — d. Grand Lake Amos's Flute
Sunnysage Models Pauline 1-10 297-2X 7350 391
s. Franchester Model's Peter Pan — d. Franchester Paul's Matilda
SMITH, ANSON B. & FAMILY, ANSMIL FARM, HILLIARDS
Llan Fair F. Julietta 6-9 319-2X 11692 605
s. Coldspring's B. R. Fulfilment — d. Foremost Royal's Julietta
Broad Hill Tops Antoinette 1-8 334-2X 8576 448
s. McDonald Farms Mister Tops — d. Broad Hill Royal Primrose
SWAISGOOD, O. K. & R. K., BLOOM RIDGE FARM, HELENA
Bloom Ridge Z. Adeline 2-4 305-2X 8587 438
s. McDonald Farms R. L. Zebulon — d. Bloom Ridge O. Aileen
WIDMAN, R. E. & N. J. & FAMILIES, POMONA ACRES, FREMONT
Pomona Acres C. P. Pam 6-9 365-2X 12227 588
s. Fairlawn Courtesy's Perfection — d. Pomona Acres King's Polly
Pomona Acres C. P. Starbrite 6-8 297-2X 9898 518
s. Fairlawn Courtesy's Perfection — d. Pomona Acres King's Sylvia
Pomona Acres P. Needle 2-8 296-2X 8220 417
s. Gray Haven Mainmast Prince — d. Pomona Acres C. Nedra
ZEIGLER, H. J. & SONS, FIRESIDE FARM, CLYDE
Fireside Gay Kings Daffodil 7-8 305-2X 9167 516
s. Fireside Argo's Gay King — d. Fireside Czar's Blossom

OREGON

BROWN, ORVILLE L., BROWNIES GUERNSEY FARMS, WOODBURN
Prices Gabriel Pauline 4-11 362-2X 16093 868
s. Cedarcroft Pilot's Gabriel — d. Surprise Valley Pearl
Brownies Farms Claudia 3-5 317-2X 9228 443
s. Brownies Farms Count — d. Brownies Farms L. Claire
Prices D. D. Sandy 2-11 335-2X 10847 530
s. Price's Dixie's Duke — d. Price's Fancy Sal
Brownies Farms Delight 2-4 322-2X 10431 478
s. Brownies Farms Onward — d. Brownies Farms L. Della
Brownies Farms Maid 2-5 311-2X 11592 513
s. Prestdale Royal R. Amigo — d. Brownies Farms Maxine
Brownies Farms Shereen 2-2 282-2X 9753 475
s. Westlynn B. Coast King — d. Prairie Bloom Spark's Sybil
FISH, C. B., MR. & MRS., HIDDEN SPRINGS GUERNSEY FARM, WEST LINN
Victoria's Martha Regina 4-4 305-2X 9256 556
s. Graysmarsh C. F. P. F. — d. Victoria of Clallam County
Denny-Dale Boys Helen 3-4 297-2X 8453 467
s. Denny-Dale Lucky Boy — d. Denny-Dale Warrior's Hazel
GRAVES, AVERY, LA-NETE GUERNSEY FARM, ASTORIA
Har-Mur Quotients Maybelle 5-2 305-2X 10379 521
s. Cla-ore Monopoly's Quotient — d. Cla-ore Knight's Jean
HARROLD, FOSTER, MAMMOTH MAPLES FARM, CRESWELL
Mammoth Maples Katie 6-10 305-2X 11582 569
s. Mammoth Maples Trigger — d. Katie Girl's Betty
Mammoth Maples Harriet 3-6 305-2X 7982 441
s. Mammoth Maples Royal — d. Marilyn's Blossom
Mammoth Maples Blondie 3-0 305-2X 8372 422
s. Mammoth Maples Prince — d. Mammoth Maples Hilda
Linn Valley M. Lady Lou 2-7 272-2X 7999 370
s. Nyala Julia's Monarch — d. Linn Valley M. Mary Lou
Mammoth Maples Sharon 2-0 305-2X 7253 365
s. Mammoth Maples Prince — d. Mammoth Maples Sherry
Mammoth Maples Kitty 1-11 305-2X 7074 365
s. Mammoth Maples Prince — d. Mammoth Maples Katie
JACOB, CYRIL A. & LORETTA, TILLAMOOK MEADOWS, TILLAMOOK
Rally of Tillamook Meadows 10-2 353-2X 13753 631
s. Rockingham Prince Carol — d. Princess of Tillamook Meadows
Tillamook Meadows Betsy 2-5 287-2X 8848 426
s. Cla-ore Knight's Jon — d. Jalorcy Bertha's Belle
¶OLSON, ALFRED, ASTORIA
Mell-O-Falls Paula 3-7 305-2X 7380 419
s. Mell-O-Falls Radar — d. Estoos Ranch Petrissa
SELANDER, GUSTAVE & SONS, ALDER-DELL GUERNSEYS, SHERWOOD
Mirth of Alder-Dell 7-7 305-2X 12485 643
s. Ingleside Pride — d. Glee of Alder-Dell
Buttercups Ruby 5-9 305-2X 9314 456
s. Cedarcroft Bandmaster — d. Hadley's Delores Buttercup
Alder-Dell L. E. Delores Dora 2-8 305-2X 10159 449
s. Langwater Enterprise — d. Delores of Alder-Dell
STAEHELY BROTHERS, VALLEY VIEW FARM, OREGON CITY
Valley View Defenders Beth 6-11 365-2X 12681 648
s. Wandamere Bond's Defender — d. Valley View Regent's Beth
Valley View Defenders Carol 6-9 313-2X 14886 760
s. Wandamere Bond's Defender — d. Valley View Carol
Valley View Defenders Golda 5-5 316-2X 11046 642
s. Wandamere Bond's Defender — d. Valley View Bond's Melba
Valley View Marksmans Leona 2-10 318-2X 8398 494
s. Wandamere Bond's Marksman — d. Valley View Defender's Leona
Valley View Marksmans Della 2-8 305-2X 9656 549
s. Wandamere Bond's Marksman — d. Valley View Elder's Della
Valley View Marksmans Artist 2-4 365-2X 11506 580
s. Wandamere Bond's Marksman — d. Valley View Defenders Artist
Valley View Peerless Miranda 2-2 365-2X 9174 495
s. Wandamere Doug's Peerless — d. Valley View Marian

KEEP YOUR REGISTRATIONS UP-TO-DATE

WILSONA FARMS, INCORPORATED, TILLAMOOK
Wilsona Farms Red Wing 8-9 305-2X 11607 604
s. Wandamere Anson's Bond d. Graysmarsh Princess Reba
Wilsona Distinct Bonnie 7-11 305-2X 13804 667
s. Wandamere Phyllis' Distinction d. Wilsona Farms T. Betty
Wilsona Farms Fay 2-5 305-2X 8872 473
s. Cla-ore Knight's Jon d. Wandamere Defender's Faith

PENNSYLVANIA

¶BOMBERGER, CYRUS Y., MEADOW WOOD DAIRIES, LEBANON
Meadow Wood F. B. Rose Girl 7-3 305-2X 11110 475
s. Dunwalke N. K. Financier d. Badger's Rose Girl
Meadow Wood Finance Janice 3-1 305-2X 10330 445
s. Dunwalke N. K. Financier d. Meadow Wood L. K. Jean
Meadow Wood I. Bernie 1-11 305-2X 8300 382
s. Hominy Hill Imperial d. Walnut Bottom's Le Birdy
¶BOMBERGER, HOWARD B., MEADOW WOOD DAIRIES, LEBANON
Meadow Wood N. Rose Girl 3-6 305-2X 9940 555
s. McDonald Farms B. B. Narrator d. Prince's Rose Girl of M. W.
Meadow Wood Chieftains Eliza 2-8 305-2X 8300 388
s. Woodacres Rex's Chieftain d. Meadow-Wood Champion's Eliza
BUSH, ALVIN R., ESTATE, WYNO FARMS, MUNCY
Glengeran Daylos Rosa 6-5 305-2X 10568 504
s. Fairlawn Actor's Daylo d. Glengeran June Rose
Wyno Bonds Pirella 4-3 296-2X 10591 517
s. Wandamere Anson's Bond d. Wyno Saint's Pippa
Wyno Saints Cheryl 4-2 305-2X 8905 498
s. Wyno Beau's Saint d. Susquehanna Ideal Cora
Llangollen G. Lady Taska 3-5 305-2X 9636 522
s. Fairfield A. T. Genius d. Fairfield P. K. Itaska
Wyno Saints Augusta 3-3 303-2X 9956 536
s. Wyno Beau's Saint d. McDonald Farms Le Augusta
¶BUSS, RAY J., DUTCH ACRES, BETHLEHEM
Florovales Actress 4-5 305-2X 10510 553
s. Curtiss Candy Butterfinger d. Merrimac's Martha
CHURCH FARM SCHOOL, GLENLOCH
Proud Boys Alma of C. F. S. 2-8 305-2X 7736 401
s. Fairlawn Actor's Penny Boy d. Charles' Alma of C. F. S.
Stalwarts Vanity of C. F. S. 2-4 305-2X 6794 388
s. Fairlawn K. Stalwart d. Charles' Vanity of C. F. S.
¶CODORUN FARMS, YORK
Codorun M. Golden Goddess 2-6 305-2X 7770 432
s. B. H. H. Valor's Majesty d. Codorun Golden Princess
¶DANGLER, WILTON E. & WESTON L., SHADOW LAWN FARM, STILLWATER
Wardells Distinctions Bessie 4-1 285-2X 9330 436
s. Wardell's Distinction d. Wardell's M. C. Pollyann
¶FRIENDSHIP HILL FARM, NEW GENEVA
Friendship Capt. R. C. Beth 4-7 305-2X 11230 515
s. Elmcrest Prophet's Captain d. Royal Crescent's Beth
Friendship Vals P. G. Bouquet 4-1 305-2X 9480 440
s. Friendship Prince's R. Valient d. Friendship Prince's G. Bouquet
Friendship E. Leader Coin Jill 2-7 305-2X 11510 508
s. Woodacres Eastern Leader d. Friendship Convoy Jill
Friendship Sovrn Glen B. C. Vera 2-4 305-2X 12210 562
s. Locust Grove H. Sovereign d. Friendship Glen B. C. Vera
¶FURRY, GALEN, POTTER CREEK FARM, NEW ENTERPRISE
Ednas Gladys of Cove Acres 5-1 305-2X 10720 573
s. Ideal Chieftain d. Edna of Smith Acres
Potter Creek Loyal Theresa 2-11 305-2X 7840 457
s. Leeside Loyalty d. Kirkview Goodwill Twila
¶GOERINGER, RAYMOND, LAKE LOUISE FARM, DALLAS
Chri-Bro Mo Feline 4-9 291-2X 9800 508
s. Moreau Farms Chief d. Chri-Bro MaFlip Iris
Feura Iris Faithful 4-7 298-2X 10840 540
s. Open Hearth Iris' J. C. d. Feura Noble Fidelia
Stevers Myrtel 3-6 270-2X 10930 493
s. Great Elm Phil's Gerald d. Stever's Rough Myra
Chri-Bro Favorite Fortune 3-1 281-2X 8520 460
s. Yellow Creek S. Fortune d. Grand View Mo Fairy
Feura Mo Patsy 2-7 299-2X 7940 416
s. Moreau Farms Chief d. Feura Peggy
Old Homestead Katrina 3-1 305-2X 8670 495
s. Moreau Farms Chief d. Old Homestead Gretchen
HANK, HARRY, LONE OAK FARM, MONONGAHELA
Lone Oak Request 8-1 284-2X 10316 431
s. Witchwood Wizard's Ego d. Lone Oak Select Co-ed
Lone Oak V. G. Pansy 3-1 300-2X 10973 467
s. Lone Oak Van d. Lone Oak G. Pansy
Lone Oak Royal Quest 1-11 305-2X 8102 416
s. Flying Horse Dotes' Royal d. Lone Oak Request
¶HANNUM, JOHN B., MRS., 3rd, BROOK LAWN FARM, UNIONVILLE
Guershaw Clipper Karlie 6-0 305-2X 10870 473
s. Quincy Cavalier's Clipper d. Guernshaw Karlotta
Brooklawn Princess Vinnie 4-10 300-2X 10490 454
s. Foremost J. C.'s Nero d. Lake Louise Superb's Yvonne
Brooklawn Strongheart Rosalind 2-11 295-2X 8890 415
s. Locust Grove Strongheart d. Kyle's Rosalind of Homestead
¶HARDING, CHARLES E., MAPLEVALE FARM, BROOKVILLE
Ambrosia of Sunny Valley 10-8 287-2X 11940 679
s. Sonderan Golden Duplicate d. Supermost Nectar
¶HAZEN BROTHERS, HAZEN FARM DAIRY, ELLWOOD CITY
Hazen Bros. H. S. Lucy 4-3 305-2X 12700 613
s. Locust Grove H. Sovereign d. Beauty's Leah
Hazen Bros. H. S. Brooke 3-0 305-2X 12700 607
s. Locust Grove H. Sovereign d. Hazen Bros. Colonel Bernice
Hazen Bros. H. S. Babs 2-0 305-2X 9370 438
s. Locust Grove H. Sovereign d. Hazen Bros. Colonel Bernice
¶HEYDT, ERNEST H., MEADOW CREEK FARM, DOWNINGTOWN
Meadow Creeks Poinsettia 2-8 305-2X 9070 452
s. Meadow Creek's Sky Pilot d. Meadow Creek's Magnolia
¶HUBER, S. H., EDGEWOOD FARMS, DALTON
Edgewood Farms Jeweletta 2-5 305-2X 9630 524
s. McDonald Farms S. Mister d. Edgewood Farms Lilyann

¶KIMBERTON HILLS FARMS, INCORPORATED, PHOENIXVILLE
Kimberton L. Barbara 4-5 305-2X 9160 482
s. Flying Horse Melody Leader d. Kimberton Thor Betsey
Kimberton L. Wendy 4-3 305-2X 10230 498
s. Flying Horse Melody Leader d. Kimberton Thor Wanda
Kimberton Peer Millie 2-7 305-2X 8540 419
s. Kimberton Peer d. Kimberton Thor Marlene
¶KNELLER, J. HENRY, GOLDENWHITE FARM, GETTYSBURG
Goldenwhite Alexanders Cleo 6-2 305-2X 10650 559
s. Gardenville King's Alexander d. Lower Round Top Marguerite
Goldenwhite Archers Maybud 6-2 305-2X 11500 541
s. Coldspring's Beauty's Archer d. Gardenville's Juno Lee
Goldenwhite Legend Victory 5-4 305-2X 10010 486
s. Wyno Beau's Legend d. Fritzlyn V. S. Victory
¶KONHAUS, PAUL S., KONHAUS FARMS, MECHANICSBURG
Konhaus Farms Patsy 4-5 305-2X 10480 499
s. Penstate Noble's Emblem d. Trindle Springs Nero's Patsy
¶LEADER, GUY A. & SONS, INCORPORATED, LEADER FARMS, YORK
Laurel Cliff Wanitaette 8-7 276-2X 11670 588
s. Laurel Cliff Danger d. Laurel Cliff L. Wanita
Cedar Springs Kings Starlet 7-6 305-2X 11450 602
s. Cedar Springs Coronation King d. Cedar Springs Actor's Starlite
Leader Luckys Rose 4-5 305-2X 13860 654
s. Flying Horse G. R. Lucky d. Kilmac Radiant Rose 2d
¶LEE, WILLIAM Y., ROCKY KNOLL FARM, DOYLESTOWN
Berrybrook Caprice 7-10 305-2X 8750 467
s. Langwater On Guard d. Berrybrook Whimsey
LYON, FLORENCE B., ANTIETAM FARM, WAYNESBORO
Antietam Actors Skylla 3-8 305-2X 7359 424
s. Antietam Butterfat Actor d. Antietam H. R. Skylla
¶MADEIRA, EUGENIA C., CRUMDALE FARM, BERWYN
Kelsos Slogans Dolly 6-9 305-2X 9590 489
s. Lake Louise Buttercup's Slogan d. Covington Hills H. Dolly
Kelsos Tulips Image 5-6 305-2X 10970 552
s. Lake Louise King's Image d. Imp. Tulip's Petal
Kelsos Lads Peggy 4-5 305-2X 9320 433
s. Lake Louise Rose Lad d. Krum's Peggy's Best Hazel
MAYHEW, ROBERT C. & A. JANE, SPRING GROVE FARM, BELLE VERNON
Spring Grove C. Charity 4-6 305-2X 9755 459
s. Langwater Caesar d. Spring Grove Maxim Cupid
¶McCONNELL, HOWARD H., MEETINGHOUSE LANE FARM, HONEY BROOK
Beulah L. of Lindendell 4-6 305-2X 11120 541
s. Three D's Premier Leader d. Radar's Beryl of Lindendell
Meetinghouse Pretor Vampire 3-3 293-2X 10210 492
s. McDonald Farms Le Pretor d. McDonald Farms Jolly Vampire
Meetinghouse Pretor Serene 3-3 305-2X 10570 469
s. McDonald Farms Le Pretor d. McDonald Farms Le Serene
Meetinghouse Actors Serene 2-2 305-2X 9660 466
s. Zeitler's Nanita's Actor d. McDonald Farms Le Serene
Meetinghouse Lane M. S. Mona 2-2 293-2X 9140 414
s. Fairlawn Milkmaid's Steadfast d. Applebrook Prediction's Mona
¶NEFF, ROBERT C., NAEFLANDS, ALEXANDRIA
Colbys Odessa 5-10 305-2X 10160 517
s. Colbys Godfrey d. Langmeadow Naressa
Naeflands Radiant Bluebelle 4-8 301-2X 8690 445
s. Fairlawn Actor's Radiant d. Cave Hill Belle
¶O'CONNOR, CHARLES P., APPLEBROOK FARMS, WEST CHESTER
Wye Heights Tulip 7-10 305-2X 10070 610
s. Osborne Hill King's Royal d. Wye Heights Nigh
Applebrook Kings Gloria 3-4 305-2X 10690 541
s. Applebrook Prediction's King d. Applebrook's Golden Beam
¶PAXSON, HENRY D., MRS., ELM GROVE, HOLICONG
Elm Groves F. Julie 3-7 305-2X 9050 468
s. Appledown Mars Flyer d. Coventry Julia
¶S. C. PRICE DAIRY FARMS, INCORPORATED, COLDSPRINGS FARM, SUGARLOAF
Sun Ray L. Betty 2-11 287-2X 6830 398
s. Coldspring's L. R. Leader d. Commander's Goldie Rilma
¶RHOADS, JEROME H., "RHOADSACRES", KIRKWOOD
Charlene of Rhoadsacres 2-2 305-2X 8130 392
s. Celebrity Farms Butterfat d. Nippy of Rhoadsacres
¶RUTTER BROTHERS, YORK
Kilmac Zeniths Dot 2d 6-9 302-2X 11270 561
s. Kilmac Philosopher d. Kilmac Zenith's Dot
Sweetheart of Celebrity Farm 4-7 305-2X 9710 564
s. McDonald Farms Pre Rival d. McDonald Farms Le Sweetheart
Ideals Beaus Verda 5-7 305-2X 13560 642
s. Ideal's Beau d. Ideal's L. D.'s Verda
Rutter Bros. Ideals Goldie 3-4 302-2X 9970 535
s. Ideal's Patty's Superior d. Ollasses Royal Marvel
¶SMITH, JACOB N., LEBANON VALLEY FARM, ANNVILLE
Lebanon Valley M. T. Vibrette 3-11 305-2X 10140 438
s. Lebanon Valley M. T. Milena d. Lebanon Valley T. A. Vibraphone
Lebanon Valley M. T. Kanaga 3-11 305-2X 9060 450
s. Lebanon Valley M. T. Milena d. Lebanon Valley T. M. Kanaga
Lebanon Valley Kings Adela 3-0 305-2X 7720 422
s. Lebanon Valley S. King d. Lebanon Valley B. M. Adeline
Lebanon Valley M. T. Milanna 3-0 305-2X 8120 417
s. Lebanon Valley M. T. Milena d. Lebanon Valley B. G. Milena
Lebanon Valley Majesty Milena 1-11 305-2X 8100 372
s. B. H. H. Valor's Majesty d. Lebanon Valley M. Milena
¶SORDONI, ANDREW, STERLING FARMS, HARVEYS LAKE
Sterling Majors Jenny 6-9 279-2X 12040 655
s. Sterling's Major of Sunnytop d. Sterling Pinke
Sterling Bethel 3-4 305-2X 8290 462
s. Coldspring's B. R. Bellfast d. Sterling Ethelene
Sterling Daphne 3-0 305-2X 8900 425
s. Coldspring's B. R. Bellfast d. Sterling A. Daffy
Sterling Marlinda 3-0 296-2X 10290 559
s. Coldspring's B. R. Bellfast d. Sterling Marilyn
Sterling Adeline 2-4 305-2X 9140 450
s. Hominy Hill Benefactor d. Sterling Adele
Sterling Maid Ann 2-1 298-2X 7430 374
s. Sterling Major Antoine d. Sterling Milkmaid

Sterling Thais 2-1 282-2X 8490 442
s. Coldspring's B. R. Bellfast d. Sterling's Topsy
SUCCOP, W. G. & GLADYS D., ROLLING MEADOW FARM, RENFREW
Valley Gem Nectarine 15-8 305-2X 9990 519
s. Valley Gem Henderson d. Valley Gem Pipin
Rolling Meadow Delight M. 6-4 305-2X 10259 544
s. McDonald Farms Pre Majesty d. Windy Hill Farms Superior
Rolling Meadow F. Flora 4-5 305-2X 9183 460
s. Wyno Fore Dandy d. Wandamere B. Peggy
Rolling Meadow F. Fanette 4-4 305-2X 7988 488
s. Wyno Fore Dandy d. Nancy's Patsy Belle Antoinette
Rolling Meadow F. Ella 4-8 305-2X 9760 491
s. Wyno Fore Dandy d. Dolling Meadow Cinderilla M.
Rolling Meadow F. Frilla 3-7 305-2X 8252 418
s. Wyno Fore Dandy d. Rolling Meadow Cinderilla M.
¶VALLEY ACRES, INCORPORATED, HELLAM
Laurel Cliff Lovely Charlotte 3-6 305-2X 9570 482
s. Mulhocaway Butterfat Adonis d. Laurel Cliff F. Charlotte
Laurel Cliff Dame Yvette 2-10 305-2X 11710 570
s. Mulhocaway Butterfat Dispatch d. Laurel Cliff Miss Nina
Laurel Cliff Dame Laura 2-7 305-2X 11540 620
s. Mulhocaway Butterfat Dispatch d. Laurel Cliff Miss Laura
Laurel Cliff S. Eunice 2-6 305-2X 10820 528
s. Ideal's Tilda's Superior d. Laurel Cliff Miss Eunice
¶WEBSTER, CHAUNCEY W. & THOMAS C. H., MEADOW SPRINGS FARM, ST. THOMAS
Meadow Brooks Freckles 10-8 282-2X 9790 433
s. Basquaerie Supreme King d. Meadow Brook's Phyllis Girl
Meadow Springs Pre Bessie 4-5 305-2X 10940 538
s. McDonald Farms Pre Kelvin d. Meadow Springs Beth
¶WITMER, J. ROHRER, WITLA FARM, WILLOW STREET
Tarbell Gallant Lilac 4-10 305-2X 11450 509
s. McDonald Farms Tarbell d. Tarbell Countess Lilac
¶WITMER, RAYMOND F. & LOUISE A., PENN DEL FARM, WILLOW STREET
Penn Del Reliable Doranna 3-8 298-2X 10280 507
s. Lake Louise King's Reliable d. Select's Dora Daffodil
¶ZIMMERMAN, E. EDWARD & M. K., SILVER LAKE FARM, NORRISTOWN
Lieblund Royals Rosalind 5-9 305-2X 9240 468
s. Western Glow Lou's Royal d. Lieblund's Loyal's Rosepetal
Silver Lake V. Deborah 3-2 305-2X 10170 450
s. Woodacres Valiant Leader d. Silver Lake D. Debbie
Silver Lake B. Kay 2-5 275-2X 7620 379
s. Silver Lake Belle Boy d. Kline's Princess

TENNESSEE

HARMON, ROBERT N., HARMON'S GUERNSEY FARM, GREENVILLE
Bayville Jolly Floss 5-5 283-2X 9478 452
s. Bayville General Jolly d. Bayville Socute Floss
Harmons Margo Rose Marie 2-8 305-2X 8143 403
s. Bayville Adam Thorogood d. Harmon's Kit's Rose Blossom
Harmons Margo Rose Belle 2-8 305-2X 8137 418
s. Bayville Adam Thorogood d. Harmon's Kit's Rose Bloom

UTAH

¶DAINES, C. J. & DWYTH M., CACHE MEADOWS FARM, LOGAN
Kathryn I. of Chadwick Farm 9-10 293-2X 10780 440
s. Fairlawn Actor's Ichabod d. Daisy's Kate of Green Valley
Delphi Dell Sweetheart Blossom 9-3 305-2X 10720 436
s. Delphi Dell Mazie's Pride d. Delphi Dell Lucky Sweetheart
Delphi Dell Sweetheart Blossom 10-3 297-2X 11320 546
s. Delphi Dell Mazie's Pride d. Delphi Dell Lucky Sweetheart
Chadwick Farm Star Choice 7-5 303-2X 10510 521
s. Fairlawn K. Lodestar d. Cary Arb. of Chadwick Farm
Goose Valley Brightness 4-9 305-2X 10280 477
s. Gardenville King's Romeo d. Goose Valley Brilliant
Goose Valley Nobles Peggy 5-8 305-2X 8920 487
s. Goose Valley Noble d. Goose Valley Peggy
Cache Meadow C. Beira 3-10 305-2X 10900 489
s. Fairlawn K. Courageous d. Theo-Vale Royal Beira
Cache Meadow K. Elaine 3-4 305-2X 9780 460
s. Fairlawn Actor's May King d. Cache Meadow Elaine
Cache Meadow K. Elaine 4-4 302-2X 13500 673
s. Fairlawn Actor's May King d. Cache Meadow Elaine
Cache Meadow Princes Ellisa 4-3 305-2X 10200 498
s. Monterey Luxury's Prince d. Theo-Vale Royal Ellisa
Cache Meadow K. Helena 4-1 298-2X 10520 508
s. Fairlawn Actor's May King d. Cache Meadow Helena
Cache Meadow C. Valetudo 3-2 289-2X 8730 452
s. Fairlawn K. Courageous d. Cache Meadow Verda
Cache Meadow K. Tinette 2-3 305-2X 7910 388
s. Fairlawn Actor's May King d. Cache Meadow Tinette
Cache Meadow C. Helen 2-7 299-2X 8620 444
s. Fairlawn K. Courageous d. Cache Meadow Helen
Cache Meadow T. Vedra 2-9 305-2X 9220 430
s. Blakeford Transfer d. Cache Meadow C. Vedra
Cache Meadow Princes Xora 2-3 305-2X 8900 406
s. Monterey Luxury's Prince d. Cache Meadow Xora
Cache Meadow S. K. Reba 2-5 300-2X 9320 452
s. Shamrock St. King d. Chadwick Farm Star Reba
Cache Meadow S. K. Reba Ann 2-3 305-2X 7920 402
s. Shamrock St. King d. Chadwick Farm Star Reba
Cache Meadow K. Happiness 2-2 305-2X 7780 371
s. Fairlawn Actor's May King d. Cache Meadow C. Helena
Cache Meadow S. K. Rosa 2-4 305-2X 9040 407
s. Shamrock St. King d. Chadwick Farm Star Rosa

VIRGINIA

¶ALGER, JOHN H., SPRING BROOK FARM, BROADWAY
Ermas High Elinor of S. B. 6-10 305-2X 12500 553
s. McDonald Farms High Nobility d. Ellen's Erma of S. B.
¶DILLARD, D. H., HOMEWOOD FARMS, MONROE
Homewood Superiors G. G. 2-4 305-2X 10770 514
s. Ideal's Beaut's Superior d. Homewood Golden Girl
Homewood Standbesta Liby 2-4 305-2X 9750 458
s. Ideal's Dot's Standbest d. Oak Park Liba

WASHINGTON

ANDERSON, NORMAN D., ESTATE, HILLVIEW FARM, SUMAS
Gertrude of Maplevalley 3-8 289-2X 8163 433
s. Curtiss Candy Champion Curtiss d. Doris of Maplevalley
Latah Predictor Devina 3-3 283-2X 7638 399
s. Far West Fore Predictor d. Davina of Chicona
DAMON, CHARLES A., FAR WEST FARMS, BOW
Far West Fore Ella 5-5 358-2X 10840 556
s. Wyno Fore Brigand d. Far West Royal Elberta
Brownies Farms Rosena 4-7 302-2X 7847 455
s. Far West F. Romulus d. Brownies Farms Rose
Far West L. F. Lady Merry 3-5 301-2X 9831 474
s. Far West Lou's Foremost d. Far West Merry Lady
DYNES, GEORGE M., RIVERVIEW FARMS, MOUNT VERNON
Riverview Cascades Daydream 3-2 305-2X 8165 436
s. Riverview Cherub's Cascade d. Riverview Honey Boy's Sweetie
Riverview Cascades Dellorene 2-0 305-2X 8643 450
s. Riverview Cherub's Cascade d. Riverview Perfection
¶HENDERSON, WAYNE, DR. & MRS. & ROBINSON, C. A. & SON, RAPAWAY RANCH, PORT ANGELES
Golden Charm Generals Connie 8-1 305-2X 9410 446
s. Flying Horse Clara's General d. Golden Charm Colleen
Robindell Hearty Jessie 7-9 305-2X 12330 595
s. Robindell Heartbreaker d. Robindell Royal Jeanne
Rapaway J. O. W. Barcarole 3-2 305-2X 8600 420
s. Western Glow James O'War d. Western Glow Barbea O'War
JOHNSON, ALBERT, DENNY-DALE FARM, MOUNT VERNON
Denny-Dale Boys Dione 4-9 305-2X 10468 510
s. Denny-Dale Lucky Boy d. Denny-Dale Lucky Dream
Denny-Dale Busters Noreen 2-7 305-2X 10223 482
s. Denny-Dale Don's Buster d. Denny-Dale Boy's Nettie
JOHNSON, JOSEPH L., THREE ACES GUERNSEY FARM, LYNDEN
Three Aces Emmetts Nancy 3-8 305-2X 9119 494
s. Valley Pride's Emmett d. Three Aces King's Joan
Three Aces Emmetts Alice 3-6 305-2X 8839 448
s. Valley Pride's Emmett d. Three Aces Romeo's Randee
Three Aces Blendas Babe 2-7 305-2X 8888 469
s. Valley Pride's Emmett d. Three Aces Conquests Blenda
KLEIN, GEORGE, MEADOWMARSH FARM, ARLINGTON
Meadowmarsh Louise Novelty 6-10 305-2X 11073 535
s. Chicona Novelty's Knight d. Meadowmarsh Louise
Meadowmarsh Connie Velma 5-3 288-2X 7999 464
s. Lake Louise Rose Valencian d. Conqueror Lady's Lassie
White Water Lesters Byrl 2-11 305-2X 8328 442
s. White Water Master's Lester d. White Water Colonel's Binnie
¶McMONIGLE, ALBERT H. & JOHN P., MAXVALE GUERNSEY FARM, YELM
Maxvales B. B. Bet 5-7 305-2X 11820 849
s. Maxvale's Big Boy d. Maxvale's General's Q. Bet
¶POWER, L. W., CHUKLUCK FARM, BURLINGTON
Chukluck Lucky Lady 12-5 305-2X 9870 461
s. Western Glow Man O'War d. Bear Canyon's Lady
Chukluck Lill 6-11 305-2X 11910 624
s. Flying Horse Rosemary Promise d. Chukluck Lady Lill
¶REED, WILLIAM G. & LANCASTER, LESTER J., GRAYSMARSH FARM, SEQUIM
Graysmarsh Martha May 5-9 305-2X 11860 615
s. Altamere Eliad Deblo d. Oak Acre Martha
REHM, FRED & SON, GOLDEN TERRA GUERNSEYS, LYNDEN
Golden Terra Emblem Kay 2-4 305-2X 10052 509
s. Golden Terra Coots Emblem d. Golden Terra Karen
SANDELL, FLOYD M., LINDEAN FARMS, BELLINGHAM
Sandras Patsy 13-4 321-2X 10762 519
s. Cloverleaf Skagit Prince d. Ferdinand's Sandra
Lindeans Promise Misty 6-9 330-2X 11115 557
s. Flying Horse Rosemary Promise d. Lindean's Conquest Daphne
Lindeans Beau Echo 6-4 304-2X 9704 477
s. Mulhocaway Butterfat Beau d. Lindean's Antonette Sapphire
Lindeans O'War Elna 3-7 313-2X 10072 523
s. Western Glow James O'War d. Lindean's Antonette Delta
VANDER GRIEND, MARIUS R., LYNDEN
Lyric Adante 5-1 365-2X 10056 562
s. Delphi Dell Lilly's Lucky d. April Melody
VAN MERSBERGEN, LEWIS, WILL-O-WEST FARM, LYNDEN
Pleasant Views Duchess O'War 9-4 300-2X 9258 465
s. Western Glow Lucky O'War d. Dolletta of Pleasant View
VAN MERSBERGEN, MARVIN, MARKWELL FARM, LYNDEN
Far West Royal Colleen 8-11 365-2X 10348 562
s. Far West Welcome's Royal d. Far West Fame's Coquette
Triple V's Rose of Lee 7-11 355-2X 12244 574
s. Noelbrook Rose's Warrior d. Triple V's Donna Lee
Markwell K. Muriel 3-6 315-2X 9367 509
s. Western Glow Muriel's King d. Triple V's Lullaby Lou
¶WINTERS, A. & SONS, WIN ACRES GUERNSEY FARM, WAPATO
Bonneville Vidalia 11-0 305-2X 11670 546
s. Chicona Norwyn d. Bonneville Vida
Winacres Lads Jessie 4-2 305-2X 11200 583
s. Winacres Sunshine Lad d. Winacres Joyful
Winacres Bonanzas Lovely 2-5 305-2X 9850 523
s. Nyala Ermine's Bonanza d. Cedarcroft Regal's Loretta
Winacres Warriors Veronica 2-3 305-2X 8910 442
s. Noelbrook Rose's Warrior d. Winacres L. Verra
Winacres G. Nesta 2-0 305-2X 7930 390
s. Golden Harvest F Gladstone d. Winacres Lad's Nelita

WISCONSIN

¶MALZ, NICK, MR. & MRS., MALZ FARM, UNION GROVE
Curtiss Candy Jolly Camelia 7-1 305-2X 12894 635
s. Curtiss Candy Jolly Curtiss d. Curtiss Candy Major Camelia

KEEP YOUR REGISTRATIONS UP-TO-DATE

Malz Farm Heritages Queen	2-2	305-2X	9407	482	s. Lakewood Question Mark				d. McKerrow's Madam Janie		
s. Wilgorlan Farms Heritage		d. Golden Harvest C Prudence			¶TREWYN, LAWRENCE, PALMYRA						
NUTTLEMAN, FREDERICK, LA CROSSE					Trewyns Loreen	2-8	305-2X	9290	451		
De Manns Lakewood Lass	2-9	305-2X	8987	406	s. Monarch's Lad's King				d. Trewyn's Loretta		

SIRE SUMMARIES

Summaries are prepared of sires having ten or more daughters with official production records. In computing the classification average, only the last rating of each daughter is used.

* Before a sire's registration number indicates resummarized sire.

& Before a sire's name indicates currently or previously owned or leased by an approved Artificial Breeding Unit.

SIRE'S NAME	Reg. No.	No. Tested Dtrs.	No. Records	M. E. 305-2x Milk	%	Fat	No. Cl. Dtrs.	Ave. Cl.
&ALADDINS GOLDEN VICTORY	*253178	57	132	8746	50	438	31	812
&ALFACRESTS KINGS CHALLENGER	*341508	32	87	7580	51	384	9	784
&ALPHA HARDWICKS ROMULUS	*371883	48	131	9503	47	445	34	813
&ANTIETAM ROYAL STEADFAST	*411989	45	74	9297	49	456	24	809
&ANTIETAM SONWICK	*418729	34	70	8552	45	381	36	795
&APPINS MAIN STAY	*312671	52	101	7407	49	363	14	819
&ARGILLA CONQUEST	*312970	41	95	9829	46	454	20	828
&ARGILLA PRESIDENT	*328179	32	62	9719	47	457	19	831
&BAYVILLE ROYAL LESLIE	*449539	108	237	10027	48	481	109	842
&BLAKEFORD ALERT	*323661	71	154	9063	49	440	45	813
&BLAKEFORD CONSTANT	*289762	63	179	8911	48	429	24	813
&BLAKEFORD CORONEL	*436604	31	76	9325	52	483	30	829
&BLAKEFORD MIKADO	*236474	56	129	8388	49	407	18	822
&BLAKEFORD TRANSFER	*453207	363	494	9181	49	447	192	836
&BOG MEADOW JUNIOR CHIPS	*415186	37	71	8927	49	441	35	812
&BOULDER BRIDGE AGGRESSOR	*323083	40	91	9482	48	458	31	844
&BOULDER BRIDGE CANDIDATE	*300758	30	82	7535	51	382	31	817
&BOULDER BRIDGE COMBINE	*354977	32	130	9098	48	439	29	830
&BOULDER BRIDGE FASCINATOR	*371457	32	61	9651	48	463	32	821
&BOULDER BRIDGE KINGS SUN RAY	*364803	40	127	9425	48	448	92	810
&BOULDER BRIDGE LUCERO	*407865	31	82	8873	49	432	53	819
&BOULDER BRIDGE SCOTSMAN	*441166	33	113	10536	54	566	37	842
&BOULDER BRIDGE TRIBUTE	*339328	36	92	8253	52	428	25	820
&BROADMOOR CHEROKEE	*436380	50	95	9338	49	457	11	807
&BRONZE ARROW GLADIATOR	*394722	40	71	8883	45	400	11	827
&CATHEDRAL PAL OF TWIN BIRCH	*340985	72	189	9748	49	473	70	811
&CAUMSETT AJAX	*373403	40	103	9423	47	445	43	822
&CAUMSETT BROADCASTER	*382229	45	88	9331	46	425	39	816
&CAUMSETT DEERSHORN	*353206	49	142	8682	49	423	10	845
&CAUMSETT DOMINATOR	*421254	45	107	9112	49	444	70	822
&CAUMSETT GUARD	*373404	35	136	9508	46	441	8	816
&CAUMSETT HIGH STRUNG	*295005	57	135	9585	46	438	31	820
&CAUMSETT OSIRIS	*356939	34	77	8571	48	408	16	797
&CAUMSETT PATSY	*308231	45	113	8868	48	428	14	840

&CEDARCROFT MASTERS SWEEPSTAKE	*440558	66	155	10255	50	510	65	835
&CESOR GENERALS SUPREME	*275237	31	71	8653	47	407	6	817
&CESOR NEPTUNE	*284186	37	84	9306	51	478	19	822
&CESOR PONTIFFS ANCHOR	*281510	52	183	9395	46	429	32	832
&CHARLESCOTE COLOMBO	*268562	38	87	8875	46	404	8	831
&CHEDCO CAROLER	*362595	32	75	9747	47	461	6	800
&CHEDCO FORWARD	*380178	30	99	10094	49	498	24	809
&CHEDCO LEVITY ADVANCE	*333151	32	49	8915	51	451	4	813
&CHICONA BARRIE	*269971	38	157	8372	50	421	17	813
&CHICONA NILES	*417405	41	108	9616	52	502	38	820
&CHICONA NOVELTYS KNIGHT	*413580	62	193	10012	51	507	57	842
&CHURN CREEKS ROYAL VALIANT	*349648	37	120	9212	46	425	36	811
&CIRCLEVIEW REGAL	*359070	51	121	8919	50	446	45	819
&CLA ORE KNIGHTS BASIL	*467223	36	82	8844	55	488	35	812
&CLA ORE KNIGHTS LOREN	*467224	66	149	10230	51	521	59	832
&CLA ORE MON LUKE	*405565	43	109	9073	51	459	32	814
&CLARAS HEARTSEASE BUTTERFAT	*226497	80	226	9411	51	484	57	808
&CLAUDESTA PHYLMAN	*368811	37	119	9149	48	443	36	834
&CLERMONT DICTAS KING	*338467	44	108	8879	48	429	33	847
&COKER BUTTERFAT MASTER	*472084	43	69	8555	50	424	5	803
&COLDSPRINGS BEAUTY NOBLE KING	*453191	76	271	9108	50	456	70	829
&COLDSPRINGS BEAUTYS ARCHER	*391225	36	71	8872	50	441	34	818
&COLDSPRINGS BEAUTYS DICTATOR	*421539	100	184	9502	47	449	97	823
&COLDSPRINGS B R ADVOCATE	*430238	54	95	8831	46	405	15	785
&COLDSPRINGS B R CHIEF	*367330	80	230	9198	47	431	59	817
&COLDSPRINGS B R FORCASTER	*458786	97	325	9528	49	465	80	835
&COLDSPRINGS DIMPLES HARDWICK	*358311	45	75	9516	48	453	30	821
&COLDSPRINGS HARDWICKS BEAU	*373766	36	72	9716	50	485	38	839
&COLDSPRINGS NOBLES DUDE	*452551	81	216	10160	49	498	65	833
&COLDSPRINGS ROMULUS LAD	*303912	71	131	8253	52	431	55	816
&CORONATION LANGMORE	*400062	56	189	8914	47	418	21	851
&CORONATION SUPREME LAD	*334413	37	99	9415	45	423	11	838
&COUNT STERLING	*287309	76	126	10088	50	505	49	829
&COUNTY SQUIRES SELECT	*318026	72	189	8494	48	405	12	797
&COWAN FARMS MARKS EARL	*465155	38	77	10182	48	486	57	823
&CURTISS CANDY ACE OF HEARTS	*397627	31	45	7928	49	387	26	814
&CURTISS CANDY BUTTERFINGER	*459489	269	632	9432	49	460	181	816
&CURTISS CANDY CHAMPION CURTISS	*473934	40	69	8050	48	388	29	816
&CURTISS CANDY FABRON	*454224	187	395	8783	49	426	137	813
&CURTISS CANDY FASCINATOR	*437283	37	92	9258	47	431	32	862
&CURTISS CANDY GOLDEN CURTISS	*444418	150	365	9348	46	429	95	823
&CURTISS CANDY LEVITY CURTISS	*433384	197	421	8919	49	435	130	808
&CURTISS CANDY LEVITY DRUMMER	*366648	59	167	8586	48	410	30	809
&CURTISS CANDY LEVITY GENTLEMAN	*349653	31	93	8634	46	397	14	825
&CURTISS CANDY LEVITY HEIR	*346065	157	361	8311	46	386	96	805
&CURTISS CANDY LEVITY HERO	*360727	37	112	9118	46	419	28	830
&CURTISS CANDY LEVITY IVANHOE	*419988	51	92	8047	51	407	39	793
&CURTISS CANDY LOYAL CURTISS	*444417	86	176	9376	48	448	64	822
&CURTISS CANDY MAJOR CURTISS	*439085	54	137	9231	49	449	48	818
&CURTISS CANDY MARIES CURTISS	*470947	79	166	9128	49	446	50	826

KEEP YOUR REGISTRATIONS UP-TO-DATE

&CURTISS CANDY MASTER CURTISS	*426820	141	288	8707	47	405	77	807
&CURTISS CANDY MODEL CURTISS	*454483	54	105	9262	45	419	41	779
&CURTISS CANDY NAVIGATOR	*454484	46	103	8780	49	426	36	843
&CURTISS CANDY NOBLE CURTISS	*409032	338	883	9193	48	439	221	821
&CURTISS CANDY PRINCE CHARMING	*410890	32	70	8608	45	388	18	798
&CURTISS CANDY SNOW MAN	*397861	35	50	10319	47	486	6	822
&DAMIAN VICTOR OF RIDGLYDALE	*316765	43	106	10115	52	526	19	823
&DEERSHORN FOREMOST NOBLE	*390190	49	85	10101	50	501	33	788
&DEERSHORN KNIGHT	*418803	67	134	10091	50	500	123	814
&DEFENDER OF WARE	*318968	51	92	9197	48	440	11	806
&DELPHI DELL LILLYS LUCKY	*428299	44	123	9851	51	499	43	816
&DINSMORE ROYAL MAJESTY	*276539	31	63	8397	49	413	18	803
&DORELLA RIVALS SOLDIER	*316392	80	398	9917	53	528	72	810
&DOUGLASTON ANNES CHALLENGER	*462105	34	81	9972	51	504	26	837
&DOUGLASTON BARON ARCHER	*407644	58	196	9896	51	508	35	819
&DOUGLASTON BARON KENYON	*331204	155	378	9177	48	442	141	836
&ELMCREST PETER GREY	*321668	41	98	8999	49	438	22	816
&ELM FARM INDEPENDENT	*321462	43	95	7511	53	397	24	798
&ELMSTEAD FOREMOST PILOT	*316996	38	95	8717	47	413	18	799
&EVANBROOKS LEADER	*283109	82	242	8634	53	459	23	828
&FAIRLAWN ACTORS FORWARD	*404435	62	155	8829	49	432	42	840
&FAIRLAWN ACTORS JUPITER	*367678	41	94	11014	48	533	36	816
&FAIRLAWN ACTORS RADIANT	*385031	34	71	9489	51	484	55	815
&FAIRLAWN HORNETS RESOLUTE	*410998	34	70	8585	50	431	51	801
&FAIRLAWN HORNETS SHEIK	*428868	75	221	10032	46	457	95	816
&FAIRLAWN K COURAGEOUS	*484572	48	92	8273	49	402	56	832
&FAIRLAWN K LODESTAR	*473831	56	83	9408	49	458	57	828
&FAIRLAWN K NOBLEMAN	*472565	35	79	9623	50	484	16	821
&FAIRLAWN K PRINCETON	*497409	41	100	9321	47	439	35	822
&FAIRLAWN K SLOGAN	*419221	94	143	9474	53	500	27	836
&FAIRLAWN PEERS BARON	*448292	37	102	8577	53	455	40	797
&FAIRLAWN PEERS MAY ROYAL	*438330	59	116	9375	48	449	39	799
&FAIRLAWN PEERS MUSICIAN	*428870	33	100	9436	49	459	5	804
&FAME OF ALDARRA	*465116	51	103	9178	50	460	43	821
&FIRCREST NOBLE DUKE	*254307	44	166	9936	52	518	22	839
&FIRESIDE ARGOS GAY KING	*497382	37	111	9181	52	473	15	831
&FLYING HORSE CLARINET GENERAL	*404083	103	227	9844	50	496	54	820
&FLYING HORSE FAIR HOLLISTAN	*448495	38	105	10149	47	480	22	816
&FLYING HORSE FLUTES COLONEL	*341943	30	106	9398	50	473	19	847
&FLYING HORSE FLUTES TRUMPETER	*484916	34	73	10018	48	483	26	825
&FLYING HORSE MASTERS DON	*359246	83	241	9812	53	519	84	828
&FLYING HORSE MASTERS MONARCH	*327238	74	350	10090	49	498	56	837
&FLYING HORSE MASTERS PHIL	*331808	43	165	9146	48	440	36	832
&FLYING HORSE MASTERS ROYAL	*344748	117	177	9118	49	445	21	836
&FLYING HORSE ROSEMARY PROMISE	*495514	87	175	9091	51	465	86	819
&FLYING HORSE SELECTS PIPER	*342043	42	75	8898	52	465	56	842
&FLYING HORSE SELECTS TRUMPET	*390448	32	119	8541	50	424	7	789
&FOREMOST BADGER	*278053	39	56	8340	48	400	6	842
&FOREMOST BOMBER	*318787	46	84	9223	48	443	29	839
&FOREMOST DIAMOND JIM	*340080	51	133	9293	48	448	36	809

Regular Registration, Like Continuous Testing, Makes Your Guernseys Worth More . . .

&FOREMOST J CS NERO	*440675	76	168	9696	45	439	81	809
&FOREMOST PHILOSOPHER	*272377	49	101	9287	48	442	15	832
&FOREMOST ROSES FOOTPRINT	*429645	43	82	9445	47	444	6	815
&FOREMOST ROYAL VALOR 14TH	*373823	32	100	10706	47	499	13	825
&FOREMOST ROYAL VALOR 22ND	*377906	32	83	8965	47	418	22	806
&F P FS HIGHLAND MERRIMAC	*363826	46	122	8938	50	448	15	812
&FRA MAR PHARAOH	*298216	169	426	10305	45	464	177	843
&FRANCHESTER FREE STERLING	*445765	46	101	8753	48	420	20	816
&FRANCHESTER HANDY LEADER	*413566	36	85	9199	44	406	26	835
&FRANCHESTER HANDY MILKMAKER	*392949	52	192	8438	48	407	29	818
&FRANCHESTER KINGS HORNET	*467419	52	75	11040	52	570	97	836
&FRIENDSHIP CLIMAXS AUTOCRAT	*261966	31	72	8605	49	419	7	826
&GARDENVILLE CHARITYS MASTER	*385582	201	465	9184	48	445	98	817
&GARDENVILLE KING LEE	*400003	45	94	8667	51	440	14	817
&GARDENVILLE KINGS ALEXANDER	*364313	35	58	9918	50	498	35	805
&GARDENVILLE KINGS CHANCELLOR	*409202	62	104	10147	50	507	111	823
&GARDENVILLE KING SPLITSILK	*394541	89	160	9079	50	455	20	824
&GARDENVILLE SUPREMES CRESCENT	*407927	34	102	8562	50	428	10	834
&GAYLORD KINGMEADS MAJESTY	*433371	30	76	9529	47	450	8	810
&GILDERDALE KINGS CHALLENGER	*443144	43	72	9065	54	485	34	812
&GLAD ACRES ROYALS JUPITER	*390507	31	65	8517	51	437	17	809
&GLENBURNIE CAVALIER	*294214	31	91	9068	49	442	6	822
&GLENBURNIE MONARCH	*215116	30	45	8480	52	439	1	775
&GLENGERAN BUTTERCUPS CHIEF	*279459	37	107	9860	48	475	7	831
&GOLDEN GRANGE VIGO	*385569	45	125	8417	48	404	21	800
&GOLDEN GRANGE W R FORWARD	*401129	34	61	8053	49	392	3	773
&GREAT ELM C INITIATOR	*387361	44	186	8964	51	456	19	823
&GREEN MEADS WIL DEAN	*361559	31	64	7519	51	387	22	792
&GREEN MEADS WILLOW CHIEF	*312989	31	125	8752	49	428	27	820
&GREENWAY CAVALIER	*365783	41	98	8847	51	449	16	791
&GWYNLLAN JUNIOR	*330720	49	168	8721	50	439	25	807
&HARDWICKS COUNT	*229713	41	82	8725	51	441	17	822
&HILLTOP BUTTERFAT CHIEF	*272919	33	97	9584	46	444	25	799
&HILLTOP BUTTERFAT COUNT	*218620	31	75	11452	47	534	14	886
&HILLTOP BUTTERFAT MARVEL	*274127	36	93	9017	46	413	22	825
&HILLTOP BUTTERFAT SENATOR	*261884	63	164	8963	48	434	25	823
&HOLCOMBS PEERLESS VICTOR	*365001	54	114	8660	51	443	33	808
&HOMINY HILL ARISTOCRAT	*378091	47	103	8055	47	379	31	802
&HOMINY HILL EMORY	*335215	80	220	8560	51	434	50	832
&HOMINY HILL KINGS COURAGEOUS	*359623	74	209	8666	52	449	71	830
&HOMINY HILL REX	*340083	83	207	9608	48	458	56	820
&HOMINY HILL VICEROY	*455056	128	276	8938	49	434	105	816
&IDEALS CHAMP	*332185	35	62	8874	53	468	5	855
&IDEALS CLAREMONT	*354504	39	105	9309	49	460	19	796
&IDEALS PHARAOH	*411879	42	70	9232	51	470	23	807
&IDEALS SARGON	*500169	63	137	9154	49	452	19	782
&IDEALS SENATOR KING	*346301	33	51	8518	47	399	8	818
&IDEALS TRIUMPH	*427632	35	92	9198	49	447	34	811
&IDEALS WISNET	*406717	31	61	9423	45	420	10	814
&IDYLBROOK BURT	*334545	31	81	8942	50	449	22	830

KEEP YOUR REGISTRATIONS UP-TO-DATE

&KING SEQUEL OF SUNNY LEA	*303522	53	132	8774	50	437	55	803
&KLONDIKE PREMOST STAR GAZER	*440903	44	91	9653	48	463	10	854
&LAKE LOUISE CORONATION KING	*428861	54	116	10710	51	550	38	849
&LAKE LOUISE KINGS NOBLEMAN	*506916	41	88	10729	50	536	34	830
&LAKE LOUISE ROSE VALENCIAN	*506917	50	81	10120	50	511	48	825
&LANGMEADOW MAGAR	*440484	75	132	10715	49	529	56	845
&LANGMEADOW MASTER	*432069	61	184	9546	51	486	19	818
&LANGVALLEY LEVITY PHILOSOPHER	*432935	48	114	9588	52	496	35	833
&LANGWATER AGAWAM	*294225	31	136	8509	48	405	1	825
&LANGWATER BRILLIANT	*345312	87	284	9451	44	420	19	825
&LANGWATER CATAMOUNT	*437889	30	95	8726	45	393	19	829
&LANGWATER CENTAUR	*298806	47	119	8517	48	409	14	814
&LANGWATER DARIUS	*289244	105	284	9204	46	427	22	818
&LANGWATER HIS HONORS LEADER	*330093	71	154	8859	48	422	51	810
&LANGWATER LIVELY LAD	*319479	37	91	9560	47	451	2	848
&LANGWATER LOOKWELL	*280450	36	78	8621	48	412	8	829
&LANGWATER SIR ROYAL	*417592	41	149	8433	47	398	15	791
&LANGWATER STARDUST	*361493	55	155	9430	48	455	21	808
&LANGWATER VICTORY	*345310	52	109	8028	47	374	19	819
&LEESIDE ENSIGN	*394764	38	60	9779	51	499	42	807
&LOCUST GROVE MELODY MASTER	*414510	30	73	9784	49	478	16	822
&LYNBROOK APPLE JACK	*299165	88	243	8811	50	444	16	797
&LYRENE KINGS EMORY	*460803	45	88	10971	51	556	37	849
&MAPLE DAWN SQUIRES FLASH	*479257	36	80	8057	47	381	18	820
&MAPLE LEAFS PILGRIM PROGRESS	*283665	37	90	7412	48	359	1	820
&MCDONALD FARMS AUGUSTAS IDEAL	*424343	108	262	9740	49	478	56	841
&MCDONALD FARMS EDUCATOR	*289535	41	93	8677	48	419	6	842
&MCDONALD FARMS FORE HIGHTIME	*439592	55	105	8846	50	439	28	834
&MCDONALD FARMS FORE NOBLE LAD	*449173	40	118	9638	50	485	70	813
&MCDONALD FARMS FORT	*293177	40	88	7502	52	392	14	789
&MCDONALD FARMS GLAMOUR	*319076	81	208	8560	49	423	51	820
&MCDONALD FARMS GOLD STAR	*311574	38	70	8594	48	409	21	813
&MCDONALD FARMS IDEAL MARS	*417992	31	85	7856	49	386	32	832
&MCDONALD FARMS IMPRESSIVE	*342719	49	120	8248	48	397	13	796
&MCDONALD FARMS INHERITOR	*353834	103	309	8659	53	456	70	817
&MCDONALD FARMS JEWELER	*371893	38	90	8345	49	411	19	823
&MCDONALD FARMS KING LEO	*400718	38	98	7886	51	406	27	814
&MCDONALD FARMS KING MAGICIAN	*423426	55	140	9035	48	432	46	819
&MCDONALD FARMS KING MARVIN	*422893	32	123	8202	51	421	3	837
&MCDONALD FARMS OBERLAND	*379457	65	151	9403	47	446	44	833
&MCDONALD FARMS PERT RICHARD	*488454	32	99	9211	48	444	33	847
&MCDONALD FARMS PREDICTION BOY	*397313	45	169	9254	49	450	74	824
&MCDONALD FARMS PRE KELVIN	*391988	344	712	8983	52	467	321	816
&MCDONALD FARMS PRE LADYS MAN	*398447	65	189	9347	47	442	49	832
&MCDONALD FARMS PRE LEADER	*398391	90	195	8949	51	458	110	824
&MCDONALD FARMS PRE OLD GUARD	*459866	43	64	9162	47	430	23	815
&MCDONALD FARMS S LIBERAL	*404089	33	63	8418	50	419	7	809
&MCDONALD FARMS STEADFAST KING	*334282	116	265	8557	49	416	49	817
&MCDONALD FARMS STEADFAST ODIN	*452454	49	145	8484	50	422	6	784
&MCDONALD FARMS WESTERN STAR	*293926	32	89	7984	55	438	27	817

&MEADOW LODGE KINGS BUGLER	*376019	39	84	9150	46	421	6	790
&MEADOW LODGE KINGS DAUNTLESS	*364825	44	140	8970	49	439	12	801
&MEADOW LODGE KINGS OKLAHOMA	*363395	31	67	9230	47	438	21	835
&MEADOW LODGE KINGS RAIDER	*293627	89	198	9806	47	460	47	823
&MIDNIGHT HERO OF THE GLEN	*339378	44	96	8798	48	422	27	820
&MOREAU FARMS CHIEF	*425345	175	313	9785	49	480	238	830
&MT ARARATS SIR LUCKY	*299684	64	186	9328	47	443	18	825
&MULHOCAWAY BEAUTY BUTTERFAT	*493764	80	174	9598	52	497	93	844
&MULHOCAWAY BUTTERFAT ADONIS	*431323	116	280	8830	52	463	105	840
&MULHOCAWAY BUTTERFAT BEAU	*482542	54	152	9680	49	477	52	837
&MULHOCAWAY BUTTERFAT BOUNTY	*488398	40	60	7142	48	346	3	765
&MULHOCAWAY BUTTERFAT BRAG	*488399	35	48	8087	48	387	7	817
&MULHOCAWAY BUTTERFAT DIPLOMAT	*517080	127	197	9608	49	470	61	819
&MULHOCAWAY BUTTERFAT DOLLAR	*514321	63	88	9202	51	470	50	810
&MULHOCAWAY BUTTERFAT HOLLIREX	*473982	148	355	10512	48	503	103	828
&MULHOCAWAY BUTTERFAT SENATOR	*437966	44	108	9066	47	425	27	814
&MULHOCAWAY ROSENKAVALIER	*396068	67	193	9154	52	478	40	845
&NOBLE ALBERT OF THORN HILL	*271363	31	46	7845	52	410	11	843
&NOELBROOK ROSES WARRIOR	*468032	87	191	9884	50	494	89	833
&NYALA PRINCES MAJESTIC	*475070	176	430	8687	50	431	203	813
&NYALA PRINCES PROUD BOY	*422053	50	76	8705	50	433	62	784
&NYALA SUPREME GOLDENROD	*383793	71	157	9005	49	443	36	803
&OAK PARKS PAL	*323567	35	105	8979	48	431	33	819
&OLD HOMESTEAD ADMIRAL	*344841	38	90	9107	49	448	31	806
&OPEN HEARTH IRIS J C	*461736	45	87	9104	48	436	48	828
&PINEBROOK HIBOY	*263151	50	93	8726	51	445	19	789
&PINE MANOR KINGS WONDER	*331352	37	70	8023	50	398	16	833
&PINE MANOR LEVITYS LEGACY	*287749	47	127	8729	47	410	23	827
&PINE MANOR ROYAL PARAGON	*283950	44	115	9170	46	422	11	811
&PINE MANOR TRIUMPH	*324380	35	89	8463	51	430	48	814
&QUAIL ROOST BRIGHT MAXIM	*346779	30	111	7731	52	400	19	817
&QUAIL ROOST DOROTHYS MAXIM	*263640	34	46	8496	52	443		
&QUAIL ROOST NOBLE KNIGHT	*324231	35	92	8181	50	407	6	815
&QUAIL ROOST PROUD TRAVELER	*500798	50	129	10105	48	484	42	836
&R FS HIGHLANDERS KNIGHT	*374914	41	170	9740	51	495	34	816
&ROCKINGHAM HIS HIGHNESS	*296224	36	68	9882	46	455	3	802
&ROCKINGHAM STARBOY	*300208	38	109	9514	49	464	5	844
&ROSEWOOD ROYAL COMMANDER	*511515	62	146	10178	46	466	34	816
&ST ALBANS ACTOR GRANDEE	*404877	34	114	9994	49	493	12	803
&ST ALBANS ACTORS VALIANT BOY	*372884	44	114	8941	49	442	40	826
&ST ALBANS GRANDEE COUNT	*375262	30	82	9018	49	445	48	814
&SENRABS PRINCES MONARCH	*354073	63	132	9364	50	471	73	822
&SHERWOOD FOREST DON	*281163	35	57	7880	49	386	6	792
&SHERWOOD FOREST MODEL LUCKY	*291223	59	220	8428	55	463	25	807
&SILVER HILLS ARISTOCRAT	*310166	55	111	8518	52	442	22	814
&SKYLINE GRETTAS CHALLENGER	*349272	41	109	9440	49	460	28	805
&SOUTH WIND BERTHAS HOOSIER	*423418	66	112	9802	49	481	65	813
&SOUTH WIND HOOSIERS MERITT	*424536	45	101	9500	45	424	11	788
&SPAR HILL MERRILYS KING	*340907	39	81	9122	49	449	14	829
&STERLINGOLD CAVALIER	*355910	33	71	9012	47	423	16	816

THE MINNESOTA STATE SALE

Fairgrounds **October 10 (Noon)** **New Ulm, Minn.**

Features

3 BULLS **15 YOUNG COWS** **13 BRED HEIFERS**

This represents a carefully selected group from herds that test, show and classify.

Good records back up each individual, and famous sires are represented.

A big majority of the cows have been classified Very Good, and those not classified are of equal type. They would belong in the highest brackets of any herd where they might go.

Write for catalog to:

L. V. Wilson, Sec., R. 1, Owatonna, Minn.

A Don Daughter — Due In December To A Don Son From Our Excellent Romance Family

CONSIGNED . . . MINNESOTA STATE SALE
NEW ULM, WEDNESDAY,
OCTOBER 10

→ **OAK GROVE QUESTA**

Born Nov. 11, 1960

Due Dec. 23, 1962 to Oak Grove Robert, he by Elmwood Don out of Oak Grove Roberta (VG '60 '61 '62), 10270—537—Jr2DHIA—342—2x, 10260—540—Jr3 DHIA—305—2x, she out of Oak Grove Romance, **Excellent 6 times,** 92.5%, 11640—660—4yrs—DHIA —337—2x. She has averaged over 600 lbs. fat for 6 years. Dam of 2 VG daughters.

Sire: **Elmwood Don,** he by Wey Acres Colonel's Superior, ★ **GOLD STAR SIRE** ★, and out of Pleasant Ridge Ruth (VG), 11 good records average over 600 lbs. fat, and include 14246—769—11HIR—365—2x, 14404—748—13HIR—365—2x. 5 tested daughters, all over 530 lbs. fat, 1 E, 2 VG, 1 D.

Dam: **Clover Lea T. Queentine** (VG '60 '61 '62)
11866—482—6yrs—DHIA—317—2x
12220—480—7yrs—DHIA—305—2x
She is by a proved son of a **GOLD STAR SIRE,** and carries a cross to the Rose family.

HERD ON DHIA TEST VISITORS WELCOME

OAK GROVE FARM — Owatonna, Minnesota
Jerome Rypka, Owner

A Good Producing VICEROY Daughter . . . Half-Sister To One Of Our Herd Sires . . . IS SELLING

Minnesota State Sale

Wednesday, October 10—New Ulm, Minnesota

ALCHRIST V. MARVEL

Dropped September 20, 1957
9830—487—Jr2DHIR—301—2x
10740—528—Jr3DHIR—305—2x

Due to calve November 15, to **McDonald Farms Jolly Autocrat** ($4,000), a High Neptune son of McDonald Farms S. Kanova, VG twice, 6 records including 13473—751—8yrs—365C—3x.

V. MARVEL is sired by **Hominy Hill Viceroy,** a son of Hominy Hill Veree (VG '48 '50), 14848—*823—Sr2—365C—3x, she dam of 2 tested daughters — one with 747 lbs. fat, the other with 644 lbs. fat.

V. MARVEL is out of **Alchrist L. Maxine,** also dam of Alchrist A. Monarch (IN SERVICE IN OUR HERD), and Alchrist A. Maggie, VG (88), 10383—511—Jr3HIR—305—2x.

V. MARVEL Is Bred Right . . . She Will Make A Valuable Addition To Any Herd . . . SEE HER SALE DAY.

ALCHRIST FARM
2½ miles northeast of Hayward
HAYWARD, MINNESOTA
Mr. and Mrs. Phil Tennis, Owners
Telephone Lerdal 2269

4 HEAD . . . A LENA Son, A VERY GOOD Cow, A Fresh SIR ROYAL Daughter, and A Bred Heifer Due To The Service Of A LENA Son

SELLING — Minnesota State Sale — New Ulm, Wednesday, October 10, 1962

Gold Star Breeder
1958-59-60-61

The Bull — **MAPLE LEAF MIXER** – Dropped January 12, 1962

Full brother to **Maple Leaf Lad's Royal,** in service at Fredella Farm, Chaska, Minnesota.

Sire: **Maple Leaf Royal Lad,** Sr. & Gr. Ch., Minn., 1960, 1961, and sire of the 1st Jr. Get, Minn., 1961. A Sir Royal son of Maple Leaf I. Glamour (VG 5 times), 7 records include 13372—633—5HIR—352—2x.

Dam: **Maple Leaf III Lena** (VG 3 times), 10 records including 11425—561—5HIR—305C—2x. 12183—596—7HIR—365—2x. Minnesota Champion Brood Cow, 1959. **LENA heads one of our best cow families** (see our February 7, 1962 Journal advertisement).

Mixer's Maternal Brother — Also His Sire's ⅞ Brother

★ GOLD STAR SIRE ★

Maple Leaf Alert

Latest summary: 14 daus., 31 rec. av. 11810—4.7%—556 (M.E.—305—2x), 16 cl. av. 85.4%. In service at East Tennessee A. B. A., Knoxville, Tenn., and also being used in our herd. Full brother to **Maple Leaf R. Lenore** (E), 11420—564—Jr3HIR—361—2x, and **Maple Leaf Royal Alert,** IN SERVICE IN OUR HERD.

THIS VERY GOOD COW IS SELLING

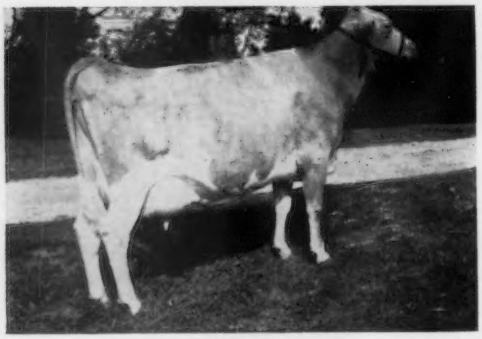

MAPLE LEAF I SALLY (VG '60 '61 '62)

Dropped August 7, 1957
12290—540—Jr3DHIA—365—2x
Calved in July — will be bred by sale time.

Sire: **Boulder Bridge Illustrator**

Dam: **Maple Leaf S. Sally Lou** (VG twice)
10345—487—Jr3HIR—362—2x
2 tested daughters include **Maple Leaf A. Lilac** (VG 4 times), 10150—517—Jr4DHIR—305—2x, ¾ **sister to I Sally.**

A Very Good paternal sister to I SALLY, Maple Leaf I Mryna, was top animal at last year's Minnesota State Sale.

MAPLE LEAF R SUZY

Dropped August 13, 1959
10020—469—Jr2DHIR—305—2x pending)

Sire: **Boulder Bridge Sir Royal,** he also sire of **Alert** (above).

Dam: **Maple Leaf I. Susie** (VG '61 '62)
11990—557—Sr3DHIR—305—2x
12890—601—Sr4DHIR—305—2x (pending)
Full sister to **Maple Leaf I. Sue** (VG 4 times), 13847—624—Jr3HIR—365—2x, 15972—666—5HIR—365—2x.

R SUZY is due to calve September 20, and will be selling open.

MAPLE LEAF P LITA

Dropped October 30, 1960

Due November 10, to **Maple Leaf Royal Alert,** he full brother to **Alert** (above).

Sire: **Fairlawn Violet's Peer,** combines the EXCELLENT **Actress** and GOLD STAR **Blanche** families. His Jr. Get placed first, and a daughter was Jr. Ch. at the 1962 S.E. Minn., Parish Show.

Dam: **Maple Leaf A. Lizette** (VG '62)
13150—643—Jr3DHIR—305—2x
By **Alert** (above), and out of a VG member of our LONABELLE family (see our June 7, 1962 Journal advertisement).

The farm is located 1 mile south, 1 mile east on County Road 25. Telephone: LEwiston 3721 or 3723.

ELMER J. WIRT & SON — **MAPLE LEAF FARM** — **LEWISTON, MINNESOTA**

T.B. Accredited No. 250 — Bang's Clean Certified No. 513

SELLING

MINNESOTA STATE SALE

Wednesday, October 10, 1962, New Ulm, Minnesota

A Grandson Of Our EXCELLENT **Bouquet** Cow, And Our **Reserve Grand Champion** Female

IN SALE . . . This Young Sire That Traces Directly To 3 Great GOLD STAR DAMS, Bessie of Claore—Fairlawn Peerless Ermine—Douglaston Lady Augusta.

PINE RIDGE NOMELLINI

Dropped January 7, 1961

1st Jr. Yr., Jr. & Gr. Ch., Albert Lea, 1962

His 3 nearest dams (1 E, 2 VG) average 11885 milk, 611 fat, 2x.

Sire: **Crestwood Napoleon**
A Cla-ore Masher's Jose son of Wintercrest's Sportsman Ronda (VG 3 times), 12993—612—Sr3HIR—365—2x, 14346—649—Sr4HIR—365—2x. 1st Jr. Yr., Minn., 1955, 1st 4 yrs., Minn., 1958.

Dam: **Pine Ridge Beautiful** (VG '58 '61)
10496—600—Jr3HIR—305—2x
10610—590—Jr4DHIR—305—2x
11600—662—5DHIR—305—2x
Maternal sister to F. BRILLIANT (opposite).

Next Dam: **Pine Ridge Bouquet** (E 4 times)
9321—517—Sr3HIR—305—2x
9710—524—8DHIR—305—2x
7 lactations total 58,390 milk, 3,290 fat. A show cow — twice Grand Champion, once Reserve Champion. Dam of 3 tested daughters (2 VG, 1 D).

For a picture of this EXCELLENT cow, see our November 23, 1961, advertisement, page 1115.

NOMELLINI has built-in inheritance to sire TYPE and PRODUCTION. A maternal brother is presently in use in our herd.

CONSIGNED . . . THIS SHOW CHAMPION

PINE RIDGE F FLICK (VG '61)

Dropped October 21, 1957

8530—428—Sr2DHIR—305—2x

1st Sr. Yr., Minn., 1959. 1st 2 Yrs., Res. Gr. Ch., Minn., 1960. Gr. Ch., Albert Lea, 1961

Sire: **Fairlawn Prince's Financier**
A grandson of two great GOLD STAR SIRES, plus the blood of the GOLD STAR Ermine family. A daughter, **Pine Ridge F. Brilliant** (VG '61), recently finished with 10260—523—Sr2DHIR—305—2x. She a maternal sister to BEAUTIFUL (opposite). Dam: **Pine Ridge S Fancy** (VG '58) 7609—372—Jr3HIR—240—2x. A daughter of Skyline High Ace.

F FLICK is due to calve October 21, to the service of **Pine Ridge Bonanza,** a son of BEAUTIFUL (opposite), and sired by a son of FINANCIER (above).

The farm is located 2 miles south of Hayward

PINE RIDGE FARM — — ***Hayward, Minnesota***

Chris Skaar and Chris W. Skaar, Jr. Phone Franklin 3-9233

Consigned . . . MINNESOTA STATE SALE — October 10, NEW ULM

A Well-Bred Herd Sire Prospect Carrying A Double Cross To Our Great DONNA Family . . .

A Bred Heifer By KING'S WILLFUL Due To Our JUNIOR HERD SIRE From The Donna Family.

HILLDALE VIKING BANNER

Dropped July 30, 1961

2nd, Minn. S.E. Parish Show

Sire: **Hilldale Model Viking,** a son of Hilldale Marigold's Model (VG), 10616—582—Jr3HIR—305—2x, she a granddaughter of DONNA (below).

Dam: **Hilldale Donna's Levity Mars** (VG), 10697—576—Sr3HIR—305—2x, 10740—554—5DHIR—305—2x (pending). 1st 4 Yrs., Minn., 1960. A daughter of DONNA (below).

HILLDALE WILLFULL MAUD

Dropped October 8, 1960

Due December 12 to the service of **Model Viking** (opposite).

Sire: **Maurana King's Willfull,** our herd sire carrying Class Leading inheritance top and bottom. His daughters are doing exceptionally well on test, and the first 5 classified in our herd were all above the line.

Dam: **Hilldale Bel Miranda,** 9731—543—Jr2HIR—365—2x.

Head of Our DONNA Family

(snapshot at 16 years)

Hilldale Coronation Donna
Very Good 4 times
9 official records (all over 500 lbs. fat), average 11147—570, and include 11682—599—11HIR—294—2x, 13959—706—12HIR—350—2x. 5 tested daughters (4 VG, 1 D). 1st Produce, Minn., 1959, 1960.

Hilldale Willfull Maud

IN THE SALE

(snapshot taken Aug., 1962)

THESE CONSIGNMENTS ARE BACKED BY CONSISTENT PRODUCTION AND PLEASING TYPE . . . THEY REPRESENT DEPTH OF BREEDING.

HILLDALE FARM — — **Stockton, Minnesota**

WACHHOLZ BROTHERS Phone LEwiston 2792

OUR CONSIGNMENT TO THE MINNESOTA STATE SALE, NEW ULM, WEDNESDAY, OCT. 10, 1962

A Chief Daughter Due In November With Her 3rd Calf

Her Sire's Dam

Suneslope's Perfection Bountie
Excellent 5 times
11285—*672—Sr2HIR—365C—2x
9841—537—5HIR—305—2x
9805—546—6HIR—305—2x
12535—699—8HIR—305—2x

LENULL FARM CHIEF'S CLAUDIA

Born August 5, 1958

Calved Oct. 6, 1960. Oct. 10, 1961. Due Nov. 12, 1962, to Suneslope Perfection Elroy, he a maternal brother to Suneslope's Emory's Elitson ★ GOLD STAR SIRE ★, both are out of Suneslope's Charming Elite (VG 4 times, Excellent '55), *16265—*759—Jr2HIR—365C—2x, *16030—*762—Jr3HIR—365—2x, 14262—704—Sr4HIR—326—2x.

Claudia was 1st prize 2-year-old, S. C. Minn. District Show, 1961. She is out of a daughter of Spruce Shadows King Albert.

BREEDING STOCK FOR SALE. ALSO SELLING—YORKSHIRE PIGS BY LVHO KING DAVID 64.

Arthur H. Ulland Tel. Blooming Prairie 877-W **Austin, Minn.**

3 HEAD . . .

All Strong In The Blood Of Fairlawn K. Princeton . . . One Will Be Fresh And Milking . . . 2 Will Be Due To Bellboy — Son Of Glengeran Daylo's Belle

MINNESOTA STATE SALE, NEW ULM, WEDNESDAY, OCTOBER 10, 1962

A Fresh 2-Year-Old

Sanfadair F. Pearl
Born May 15, 1960
Due August 7, 1962.
Will be fresh and selling open.
Sire: **Fairlawn K. Princeton.**
Dam: **Sanfadair Count Pearl,** 9192—421—Sr2HIR—305—2x.
Next Dam: **Sanfadair Danny's Pearl** 10121—526—Jr2—365—2x

Her Sire's Dam

Leeside Atlantic Princess (3 times E)
13266—607—Sr3—365C—3x
Sold for $18,000, $25,700, $10,200. She is dam of Fairlawn K. Princeton, sire of F. Pearl (In Sale).

A 3-Yr-Old And A Bred Heifer — One By A Son Of K. Princeton, The Other Out Of A Very Good K. Princeton Daughter — Both Due To Our Son Of Daylo's Belle.

Sanfadair L. Audrey
Born June 6, 1959
Due October 29 to Fairlawn Warrior's Bellboy. 8030—430—Jr2—305—2x (pending).
Sire: **Sanfadair L. Princeton.** A son of K. Princeton out of L. Claudia (see below).

Her Sire's Dam

Sanfadair L. Claudia (VG)
10724—581—Jr2—305C—2x
11575—621—Jr3—305C—2x
14133—758—5yrs—365C—2x
6 tested daughters — head of one of our good cow families.

Sanfadair Radiant Lucky Rose
Born March 28, 1960. Due November 16 to Bellboy, son of Belle (see below). Sire: **Sanfadair Radiant.** A son of Wey Acres Levity Editha, 12885—720—Sr3—2x. Dam: **Jerry's Lucky Rose** (VG), Gr. Ch., Wash. Co. Fair for 3 years. 13053—509—Jr4—305—2x, 12763—538—5HIR—305—2x. A K. Princeton daughter.

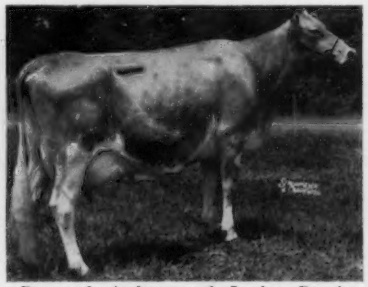

Dam of Audrey and Lucky Rose's Service Sire: **Glengeran Daylo's Belle,** 4 times Excellent, 15754—*895—Sr3—360—2x. A member of a 3 generation family of EXCELLENT cows.

Breeding Stock For Sale — Visitors Always Welcome

SANITARY FARM DAIRIES, Owners

E. G. RIEDEL, Pres. Farm is located at White Bear Lake, Highway 96 **ST. PAUL 10, MINN.**

Oaklands Farm

Gardiner, Maine

On your way to the

MAINE STATE SALE

September 26,

stop and see THE FIRST COLBY DALE animal to come to an Eastern herd.

Herd Sire — **COLBYS COMMODORE**

Grandson of LANGMEADOW MINNIE, the greatest cow of the breed for production and reproduction (see October 23, 1961, issue of the Journal, pages 829—832).

His dam and her full sister both classified Excellent.

His daughters look most hopeful.

Accredited — Calfhood Vaccinated

ROBERT H. GARDINER, Owner

JAMES E. SHORES, JR., Manager

INDIANA BRED HEIFER SALE

Saturday, October 13 – Kingendale Farm #2, Muncie, Indiana

The farm is located at the Junction of Delaware County Road, 1000 N. and 100 W. or 10 miles North of Muncie on State Road, 3½ miles West of County Road, 1000 N.

53 HEAD — 7 Bulls — 46 Bred Heifers

His Dam

Manor Lodge Pete's Pansy
Excellent 4 times
5 records include:
10582—580—Jr2—305C—2x
12932—756—5HIR—305—2x
Res. A-A 2-year-old, 1957

IN THE SALE –

KINGENDALE T. MAGIC

Born November 11, 1961

Sire: **Kingendale Transfer**
A son of Blakeford Transfer out of Kingendale Levity Joy, E—3 times, 10737—571—Sr4—305C—2x.

The bred heifers are all vaccinated or from T.B. and Bang's Accredited herds, all are dehorned and extra teats removed, and all due to calve in October.

Special Feature

If ten or more animals go to one purchaser, free transportation will be provided within a radius of 500 miles.

Sales Managed By

For Catalogs Write

INDIANA GUERNSEY BREEDERS' ASSOCIATION

412 Robertson Bldg.

Lafayette, Indiana

Robert E. Jones, Sec.

HIGH MEADOWS FARM GUERNSEYS

NEAR TV TOWERS

HENRY C. VENIER
OWNER

SENTINAL HEIGHTS RD — LAFAYETTE N.Y. — 3 MILES SOUTH OF SYRACUSE

1962 NEW YORK STATE EXPOSITION

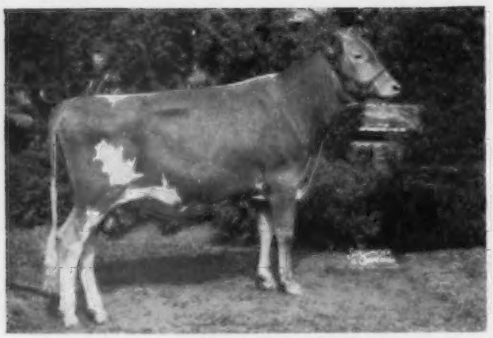

High Meadows Jolly Lafayette
1st Prize Bull Calf (full brother to High Meadows Jolly Waterloo), owned by William Rasmussen, Glendale, Ariz.

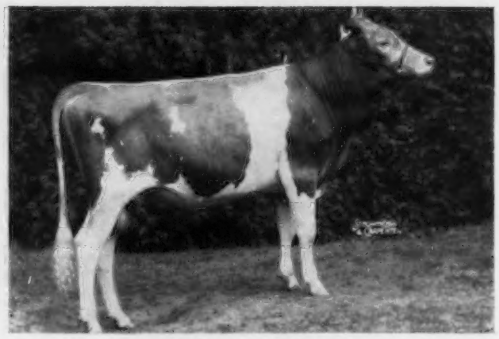

High Meadows Moonson
1st Prize Junior Yearling Bull and Reserve Junior Champion.

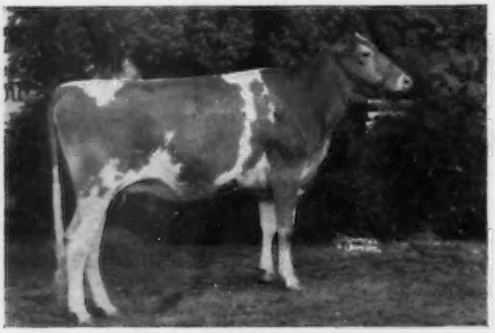

Greystone Actorine's Wilma
1st Prize Senior Yearling Heifer and Junior Champion Female.

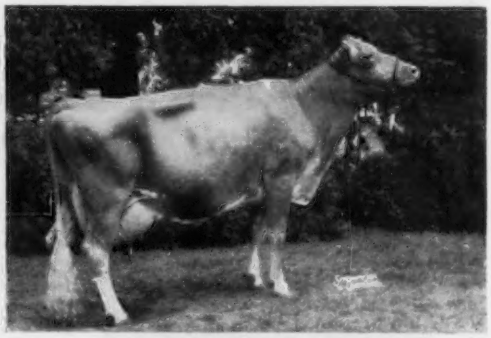

Caumsett Indian Glorianna
1st Prize Aged Cow and Reserve Grand Champion.

First Prize Dairy Herd

OTHER WINNINGS

2nd Prize Bull Calf — High Meadows Regal Collector

2nd Prize Senior Yearling Bull — High Meadows Corrector

2nd Prize two-year-old Bull and Reserve Grand Champion — High Meadows Jolly Duke

2nd Prize Heifer Calf — High Meadows Regal Cletus

Visitors Always Welcome

Bill Russell, Farm Foreman — Telephone: Syracuse, N. Y., HOward 9-1541 — Herb Bailey, Herdsman

THE 30th INDIANA STATE SALE

ELKHART COUNTY FAIRGROUNDS, GOSHEN, TUESDAY, OCT. 16 — 1:00 P.M.

SELLING 42 HEAD — 4 BULLS — 24 COWS — 14 BRED HEIFERS

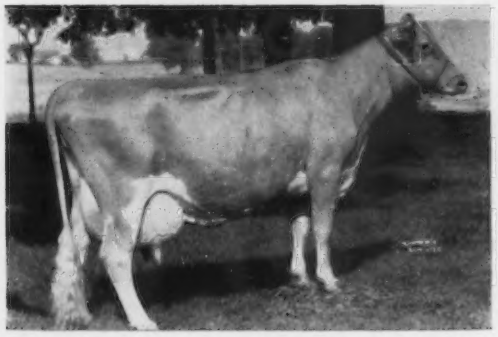

Her Son Sells — **Yellow Creek S. Quince** (VG 3 times)
*17063—*931—Jr3HIR—365—2x. *19223—*1002—Sr4HIR—365—2x
Quince is dam of **YELLOW CREEK TOP QUALITY,** a son of Mulhocaway Butterfat Jeweler, he a son of Mulhocaway Lovely Topaz (E 4 times).

Full Sister To Quince — **Yellow Creek S. Susie**
12613—760—Jr3HIR—365—2x, 14295—831—Sr4HIR—305—2x
15697—935—5HIR—363—2x, 15291—863—7HIR—340—2x. Sold in the 1958 Elkhart County Sale for $1,400.

Consigned by Oscar Weaver, Yellow Creek Meadow Farm, Goshen, Indiana.

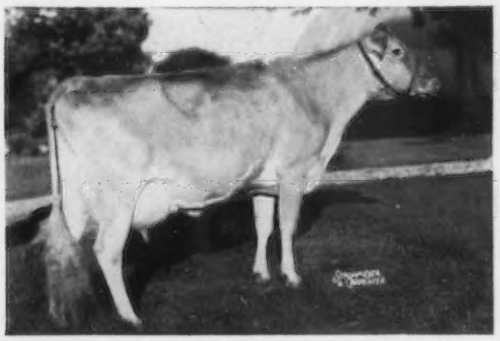

Her Granddaughter Selling — **Yellow Creek Lovely Vera**
(VG '54 '55 '5C — Excellent '60)
8 records include 14229—760—7HIR—305—2x, 15019—795—10HIR—365—2x. She dam of Yellow Creek S. Handy Man (GOLD STAR SIRE), he sire of **Rushcreek H. Beatrix,** a stretchy heifer with lots of quality and a good udder. Due in February to Rushcreek Lad.

Consigned by Harold L. Jenison & Sons, Rush Creek Farm, Jenison, Michigan.

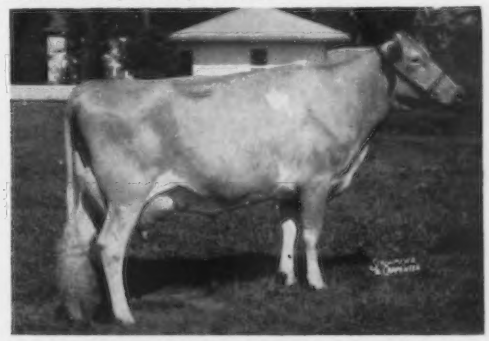

Her Granddaughter Selling — **McDonald Farms Jolly Sonita**
(VG 4 times)
10719—516—Jr2—365—3x, 10250—515—Sr3—305C—2x, 10090—514—5yrs—365—2x. Jr. Ch., International, 1953. ($6,400 in 1954). Dam of Fuller Farms Jolly Peer, he sire of **KERR HILL J. LIS** (Vacc.) born September 9, 1959. Fresh and selling open. Dam: Springbrook Farm R. Lisa, 11280—584—Sr4HIR—305—2x.

Consigned by Harold Houser & Sons Mooreland, Indiana.

Her ¾ Sister Selling — **Green Acres D. Starlight**
12299—633—Jr2HIR—340—2x
1st 3-Year-Old, Sr. & Gr. Ch., Kentucky, 1961. 1st at Indiana & I. D. E., 1961. Honorable Mention All-American 3-Year-Old, 1961.
Her ¾ Sister — **GREEN ACRES D. LILIAN** (Vacc.). Born September 22, 1958. A big, powerful 3-year-old on test with 8460—414—2x in 260 days.

Consigned by Morton Farms, Inc., and Leonard Baird, Lebanon, Indiana.

Her Daughter Selling — **Fuller Farms Acta Mayme** (VG '59 '61)
9185—430—Jr2HIR—259—2x
1st 3-Year-Old & Res. Gr. Ch., 1960. Sr. & Gr. Ch., Kentucky, 1960. 3rd National Futurity, 1960.
Her Daughter — **ROSE HILL L. MELODY,** born August 23, 1960. Due November 29, 1962 to Gayoso View Top Command, ¾ brother to V. Fame.

Consigned by Kathleen and Karen Bosstick, Rosedale, Indiana.

For Catalogs Write:
The Merryman Company **Phone Pr 1-4321 (days) or PR 1-4624 (nights)** **Sparks, Maryland**
(Area Code 301)

FAITH . . .

Our faith in our senior sire, **Quail Roost Proud Kater,** has been justified. These three daughters are the right kind. There are many more in the herd, as well as many daughters of his sons, Kater Toiler and Kater Topper.

QUAIL ROOST KATER BLOOM
9160—393—Sr2DHIR—282—2x
10180—457—Sr3DHIR on retest
in 259 days
Her son, by Bayville Jolly Leader, will go into service next winter.

QUAIL ROOST KATER JET
9868—464—Jr2HIR—305—2x
9963—452—Jr3HIR—305—2x
9280—413—Jr4HIR—305—2x
10520—466—6DHIR—305—2x
1 daughter in herd.

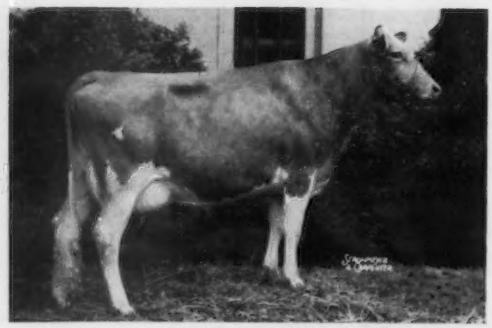

QUAIL ROOST KATER PRIMROSE
9087—446—Jr2HIR—305—2x
8937—476—Jr3HIR—305—2x
10630—521—Jr4DHIR—305—2x
2 daughters in herd.

Proud Kater is a son of **Chicona Pablo,** a line-bred Langwater Traveler, and out of **Quail Roost Noble Kate,** the best of Maxim blood.

QUAIL ROOST FARMS

FEDERAL ACCREDITED
GEO. WATTS HILL
OWNER

Rougemont, N. C.

North Carolina Bang's Free Certificate 11
GEO. T. SHELLENBERGER, Manager
MIKE J. MCCARTHY, Herdsman

THREE SONS IN SERVICE

DINSMORE JURY LINNIE (Excellent)

Dropped June 28, 1950

9884–458–Jr4–305C–3x 13415–610–5yrs–364C–3x

Has been Grand Champion & Best Udder at Tampa and Jacksonville, Fla., Fairs.

Sire: **Dinsmore Juryman**
Sire: Quail Roost Noble Yeoman
Dam: Butler Island Janice (E)
13803—603—CC—3x

Dam: **Gayoso Chinks Lindy** (VG)
9429—451—Jr2—365—3x
Sire: Chinquapin Philosopher
Dam: Merry Lindy of Maulton

THE THREE SONS IN SERVICE ARE:

1. **Dinsmore Mayroyal Philosopher**
By Foremost May Royalty

2. **Dinsmore Levity King**
By Bayville General Marlboro

3. **Dinsmore Lannie**
By Dinsmore Mariner

Linnie now has three younger sons and since we know that we cannot keep them all we will have to sell two or three of them. We might possibly spare one of the older ones in service now. Write for prices and pedigrees.

Linnie does have two nice daughters in our herd by Foremost May Royalty that "catch the eye" of our visitors, and have made creditable production records.

Federal Accredited 57790 J. B. Lanoux, Herdsman Fla. Bang's Accredited 403

Dinsmore Farms

10 miles north of Jacksonville Near U. S. 1

Dinsmore, Florida

V. C. JOHNSON EARL A. JOHNSON CHARLES F. JOHNSON

12th GREEN MEADOW SALE, Monday, October 15, 1962

Lakewood Farm, Wauconda, Illinois

LAKEWOOD WARRIOR

Born November 15, 1961

A full brother to Warrior, Graysmarsh Dagger, is in service at Graysmarsh Farm.

Sire: **Graysmarsh Mainliner,** a son of Noelbrook Rose's Warrior (Gold Star Sire) out of the Margie family.

His Excellent Dam

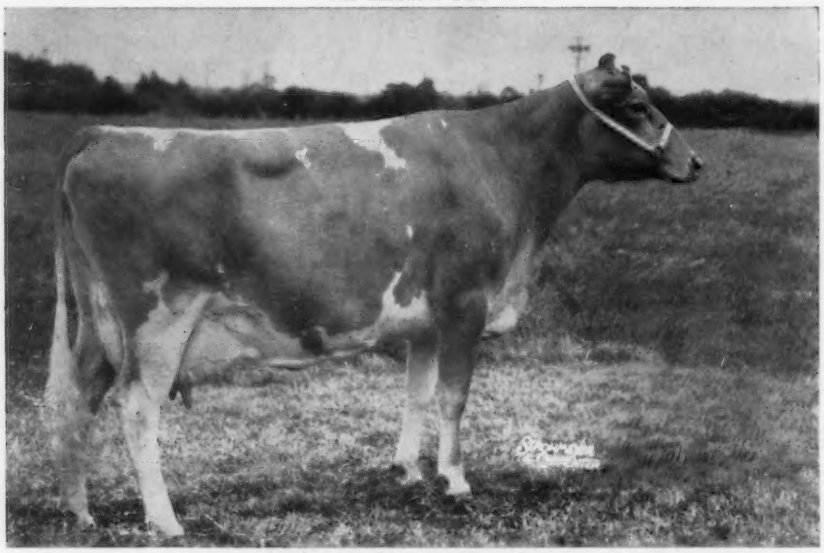

KAY-RON VALENCIAN DORIS

Excellent '61—93.5
14137—739—Jr3HIR—336—2x
*17885—*925—Sr4HIR—357—2x
12490—683—5DHIR—299—2x
Sold for $7,600 in 1961—Green Meadow Sale.

His Sire's Dam

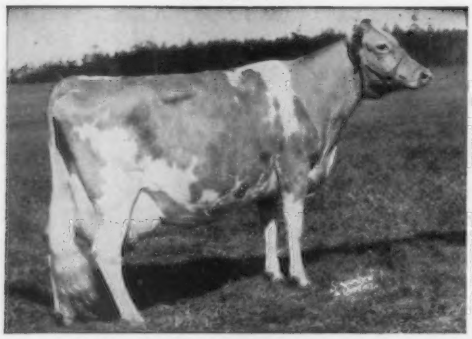

Oak Acre Margie

VG '51—Excellent '55 '58
7 records include
15581—858—10HIR—365—2x
15317—821—11HIR—351—2x

His Dam's Granddam

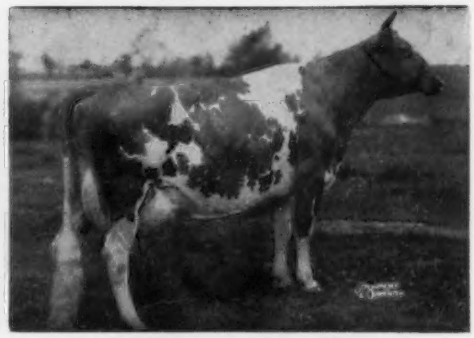

Lake Louise Anthracite's Patsy

VG '54 '55, E '58 '60
5 records include
18631—939—6yrs—365C—3x
18691—912—9yrs—365—3x

This young bull has the heritage to be a great sire and is good enough to go into any Stud in America

For Catalogs Write:

The Merryman Company **Sparks, Maryland**

Phone PR 1-4321 (days) or PR 1-4624 (nights) (Area Code 301)